THE EAGLE

1962

Brenda Collums

T
8^{00}

Again it becomes my pleasure to congratulate the senior class of New Edinburg High School, the annual staff and your sponsor, Miss Anita Knowles for the many hours of work on the yearbook for 1961-62.

I also wish to express appreciation to the most cooperative force I have ever been associated with, including the faculty, student body, cafeteria staff and building custodian. I continue to be impressed by the interest and cooperation of the patrons and all concerned in helping us achieve our aim of developing citizens who can shoulder the many responsibilities which rest upon us when we become adults.

I wish the best of everything for all of you, both during your formal education and throughout your life.

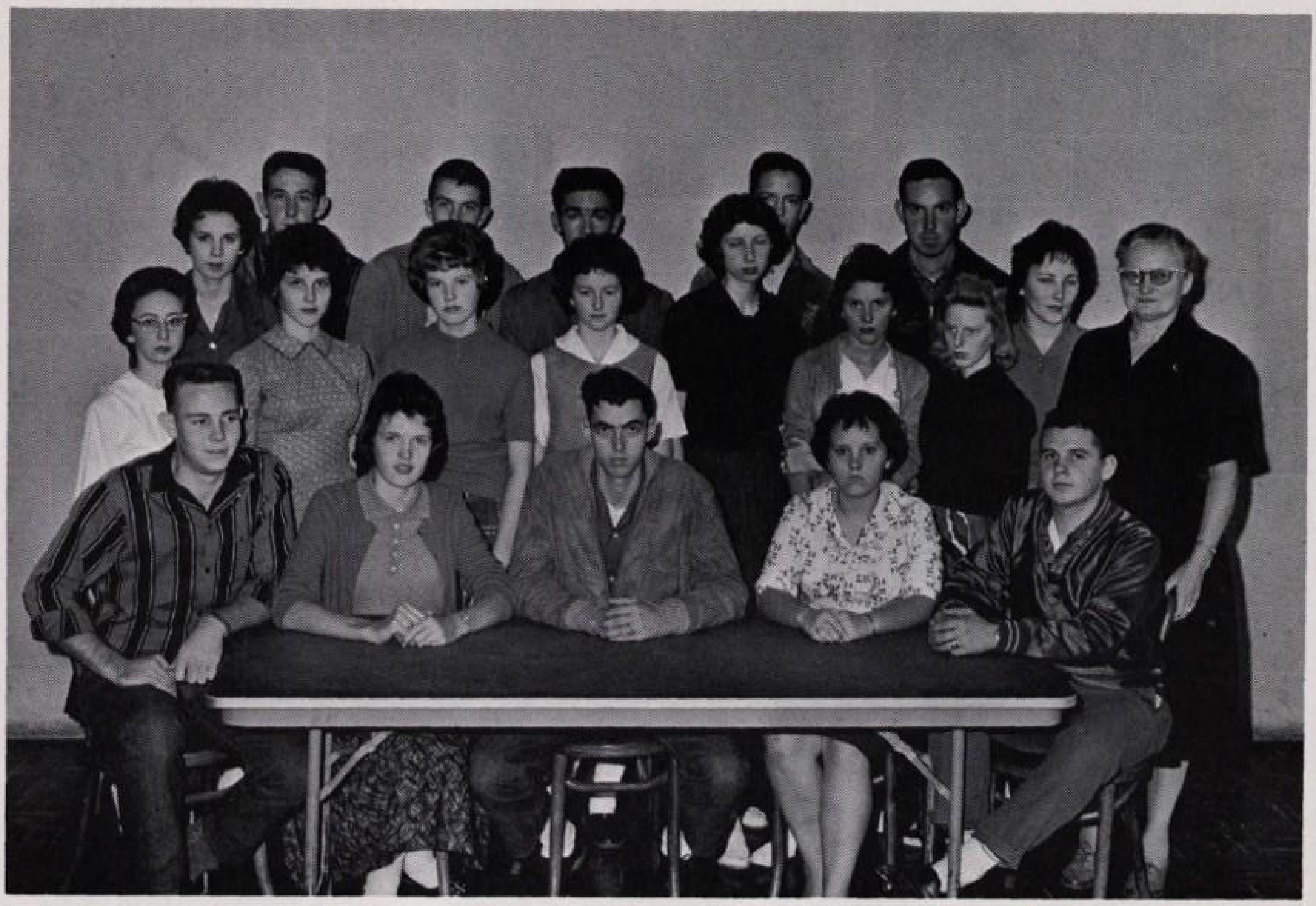

EAGLE STAFF

Seated: Edward Payne; Lavern Chambers; Doyle Barker; Ann Ballentine; Jimmy Grice; First Row: Norma Ruth Thompson; Jean Grice; Shirley Chancellor; Laura Atkins; Barbara Moseley; Sue Campbell; Patty Campbell; Miss Anita Knowles, Sponsor; Back Row: Jean Thompson; Oscar Kee; Robert Childress; Calvin Thompson; George Young; Kenneth Trammell; Varnice McClellan.

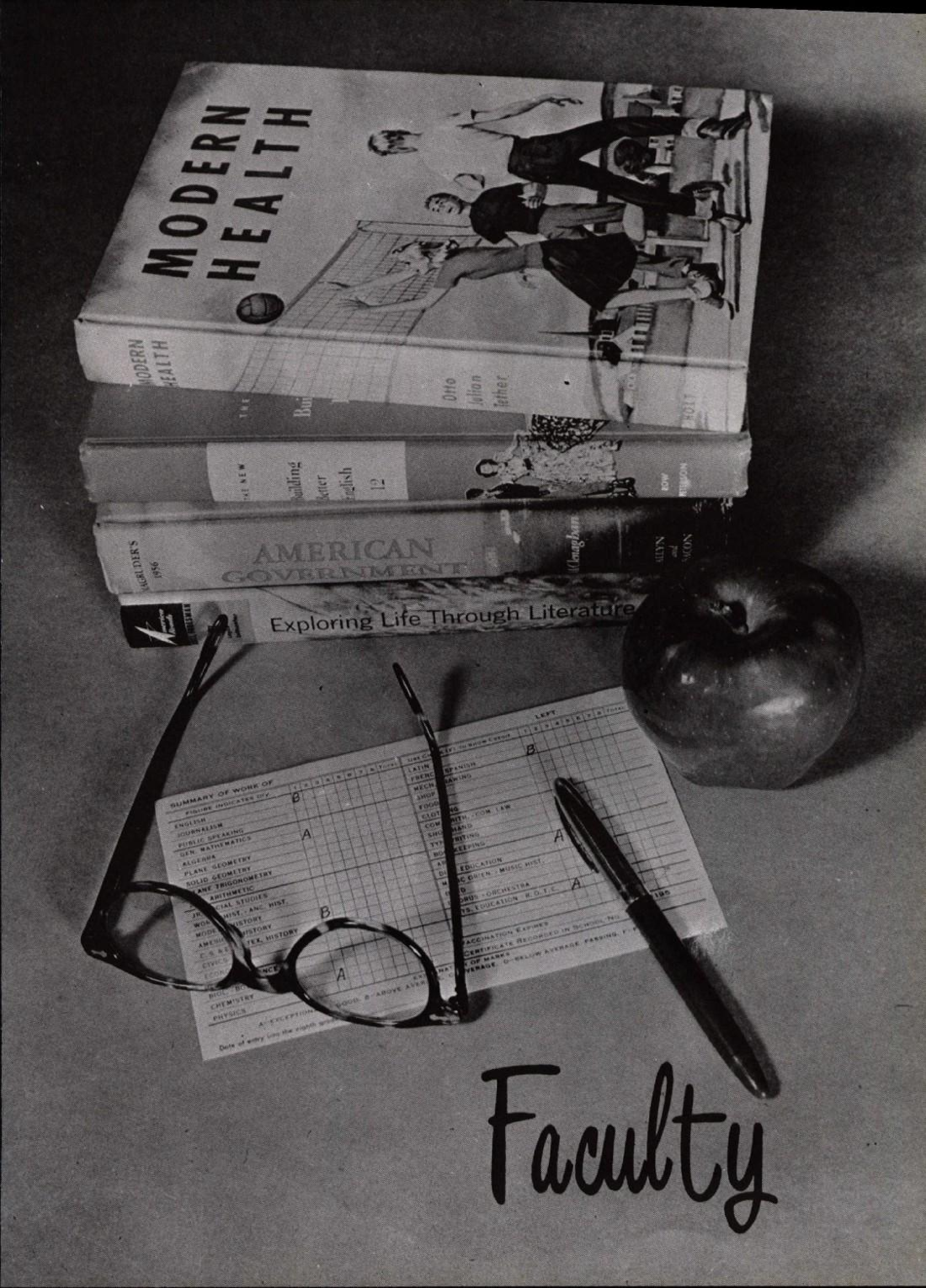
MODERN HEALTH
Otto Julian Tether
HOLT
THE NEW Building Better English 12
ROW PETERSON
MAGRUDER'S 1956
AMERICAN GOVERNMENT
ALLYN and BACON
Exploring Life Through Literature
SUMMARY OF WORK OF

Faculty

H. O. Splawn Jr.
Superintendent
Chemistry

Vernell Doss
Coach; History

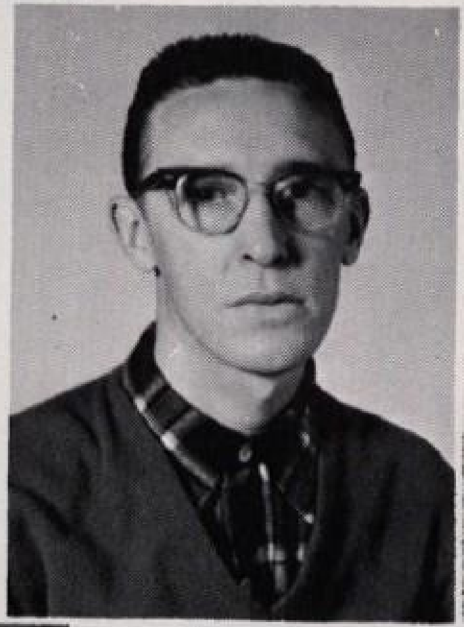

James Rankin
Agriculture &
Science

Anita Knowles
English, Mathematics & Library

Mattie Sloan
English; History

Mrs. Donald Turney
Home Economics;
Science

Mrs. Fred Murphy
Commercial; English

Mrs. Howell Word
Sixth Grade

Joe Daniel
Fifth Grade

Mrs. N. A. Moseley
Fourth Grade

Mrs. A. M. Carter
Second and Third Grade

Mrs. Wiley Hall
First Grade

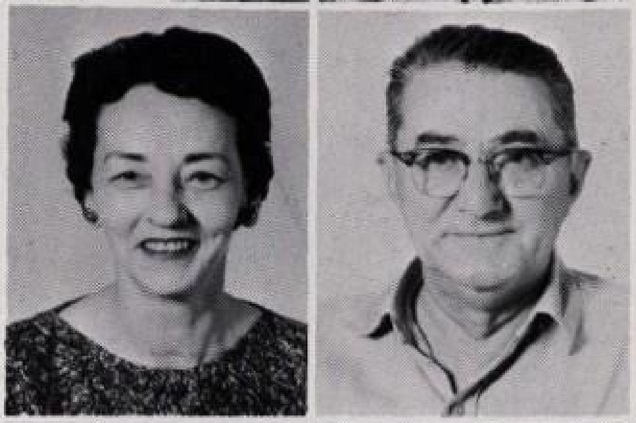

Mrs. Edward Parham
Secretary

Haywood Daniel
Custodian

Miss Grace Childress
Lunchroom Worker

Mrs. Ruby Chambers
Lunchroom Worker

Mrs. Alma Childress
Lunchroom Worker

Seniors

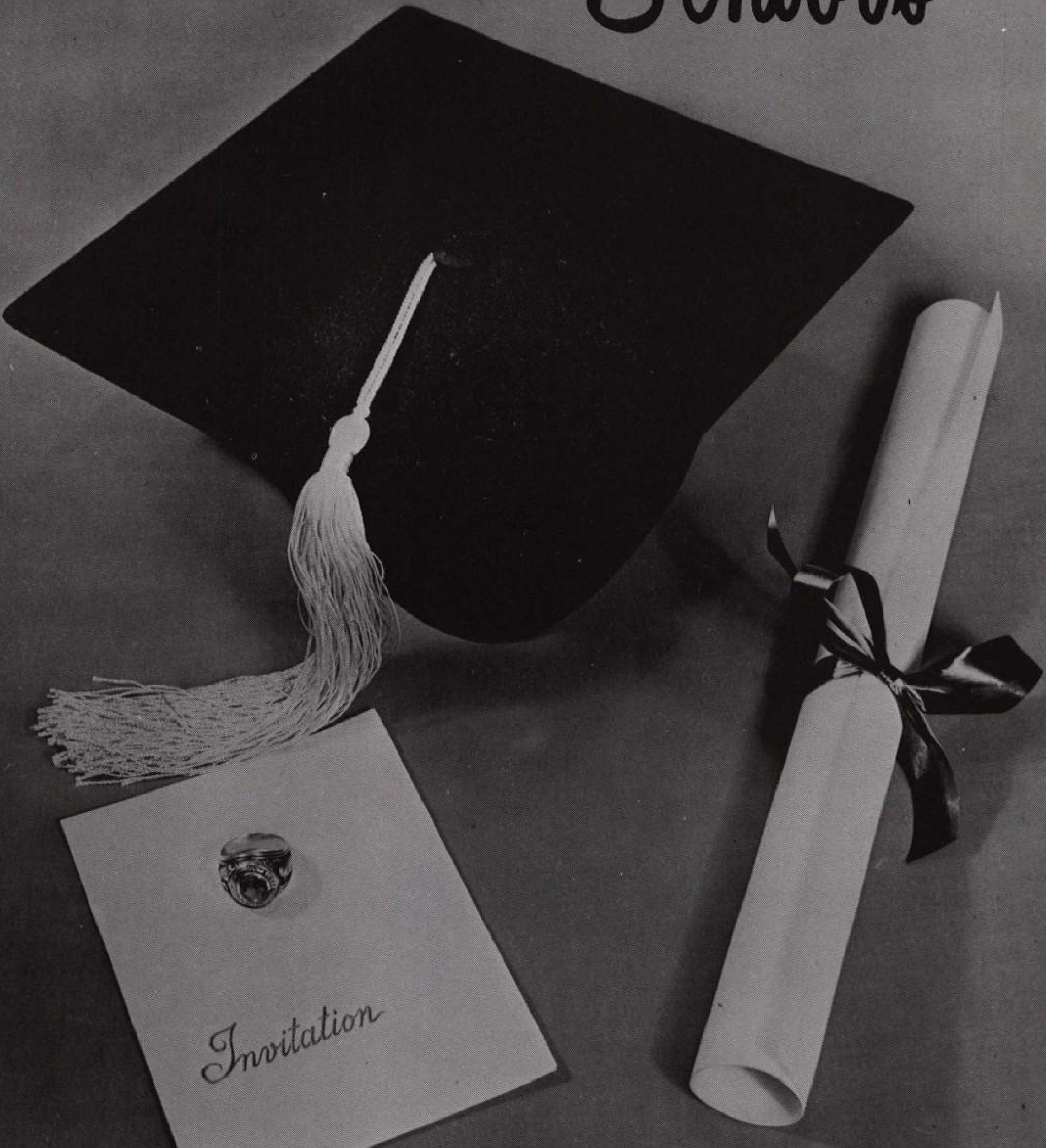
Invitation

Edward Payne
"Preacher"
"Just call me Petunia"
Senior Class President
Mr. N.E.H.S.
Basketball
F.F.A.

Doyle Barker
"Doie"
"That suits me"
Vice President
Boy Most Likely to Succeed
F.F.A.
Business Manager of Eagle

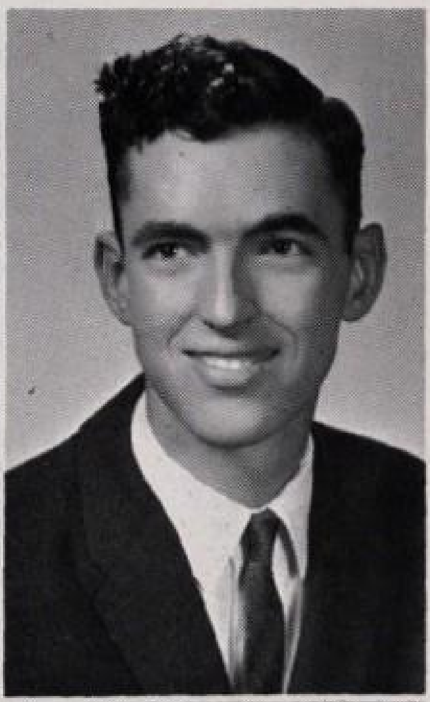

La Verne Chambers
"Verne"
Senior Class Treasurer
Treasurer of Beta Club
Editor of Eagle
Secretary of F.H.A.

Anne Ballentine
"Annie Bell"
"Shut Up Jimmy"
Secretary of Senior Class
F.H.A.

Sue Campbell
"Subie"
Reporter of Senior Class
Beta Club
F.H.A.
Wittiest Girl

Robert Childress
"Chilli"
"My truck rides like a
cadillac"
F.F.A.
Basketball
Wittiest Boy

Calvin Thompson
"Speedy"
"My car broke down."

Oscar Kee
"Key-hole"
"I might go to Texas
this weekend."
Basketball

Pattie Campbell
"Pat"
"I thought I looked
pretty good."
F.H.A.

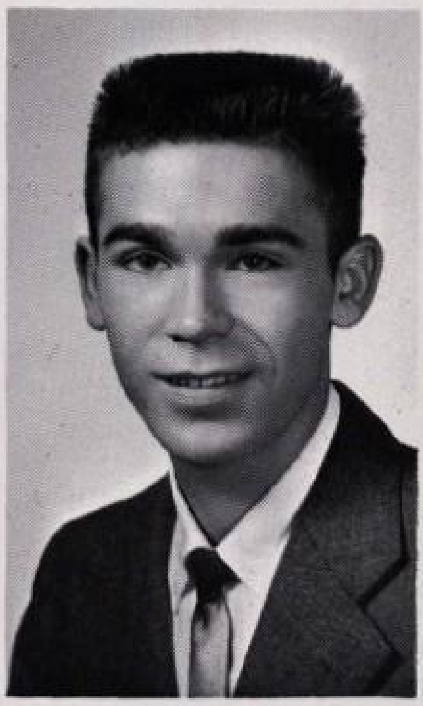

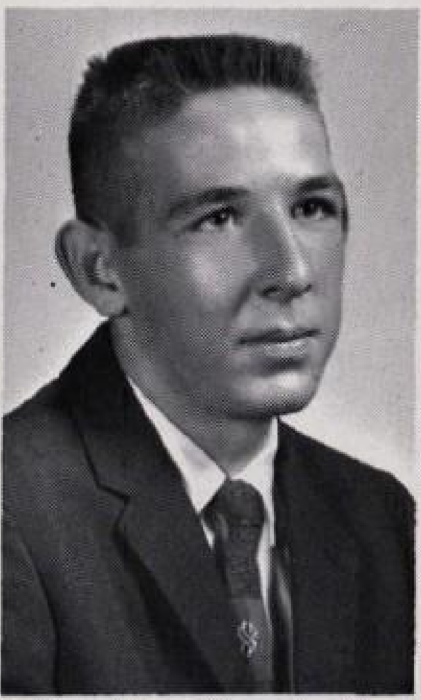

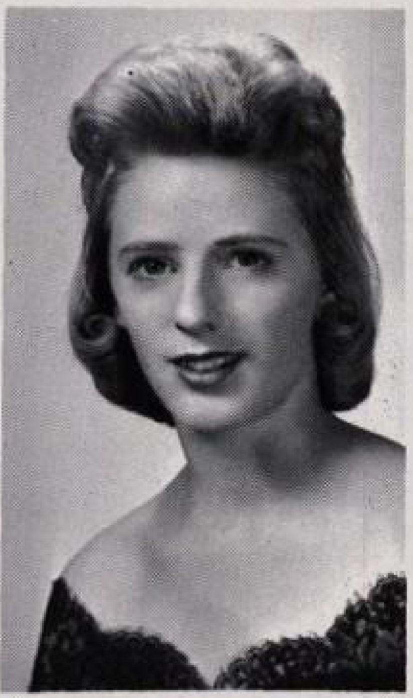

Varnice McClellan
"Pokey"
"I missed the bus, Mr. Splawn"
Beta Club
F.H.A.

Kenneth Trammell
"Swifty"
"Better late than never."
F.F.A.
Basketball

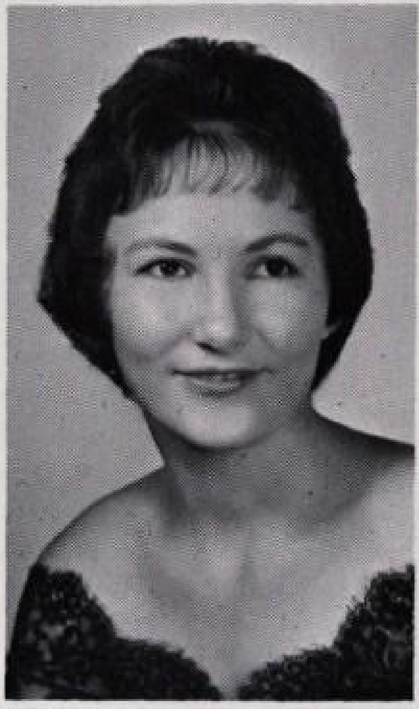

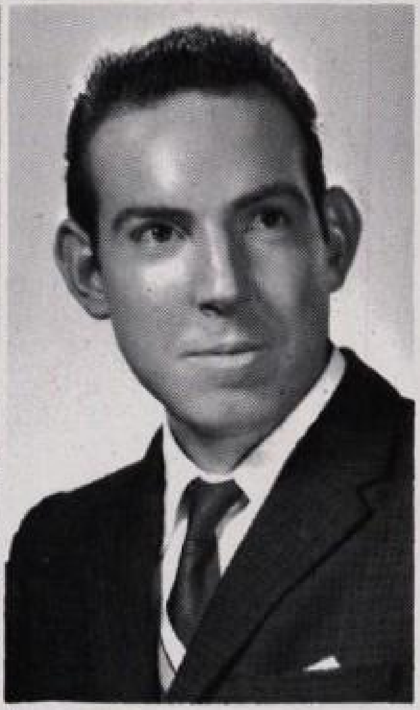

Jimmy Grice
"Windy"
"I am still in the age of my romantic
tendencies."
F.F.A.
Basketball

George Young
"Class Pest"
"Can't you say anything, but "George,
quit."
F.F.A.

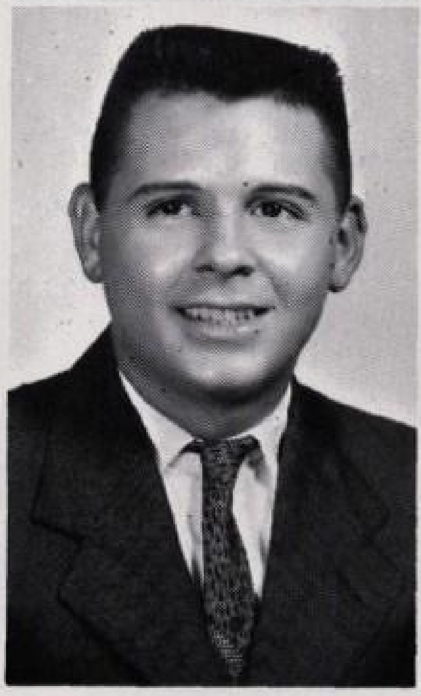

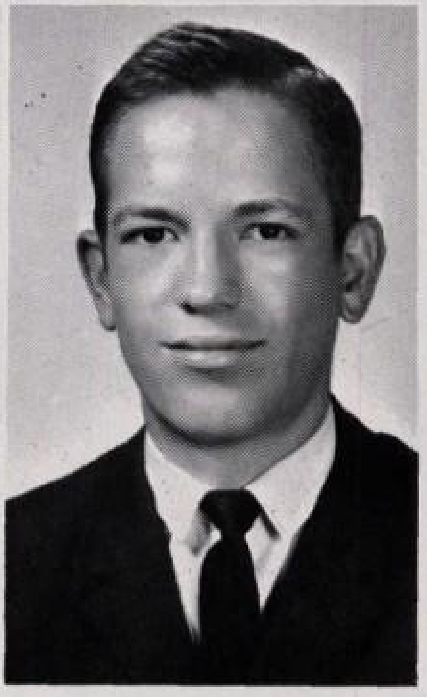

ANNUAL SALE CLOSES
LET'S DO OUR ANNUAL...
SPEED GRAPHIC
GRAPHEX
DANDY
PICTURE TRIMMING AND MOUNTING
Master LAYOUTS
FOR QUALITY YEARBOOKS
DESIGNS
LAYOUT
COLO
IDE
EFF

Juniors

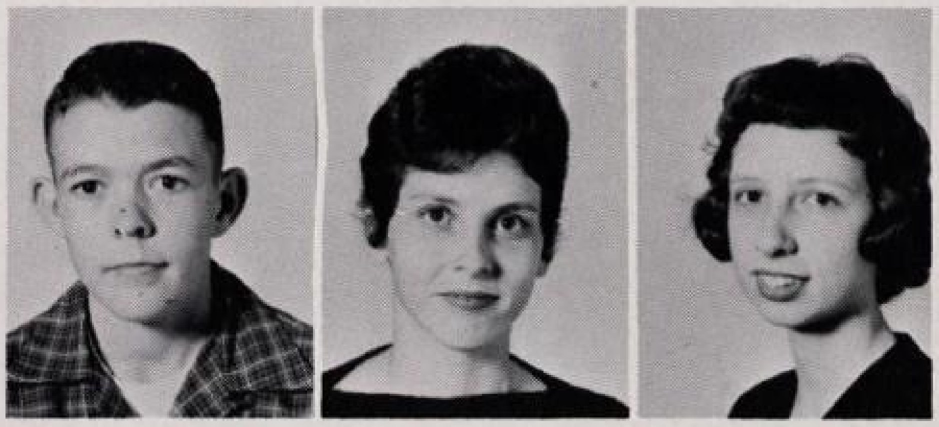

Roy Chambers
Gloria Grice
Barbara Moseley

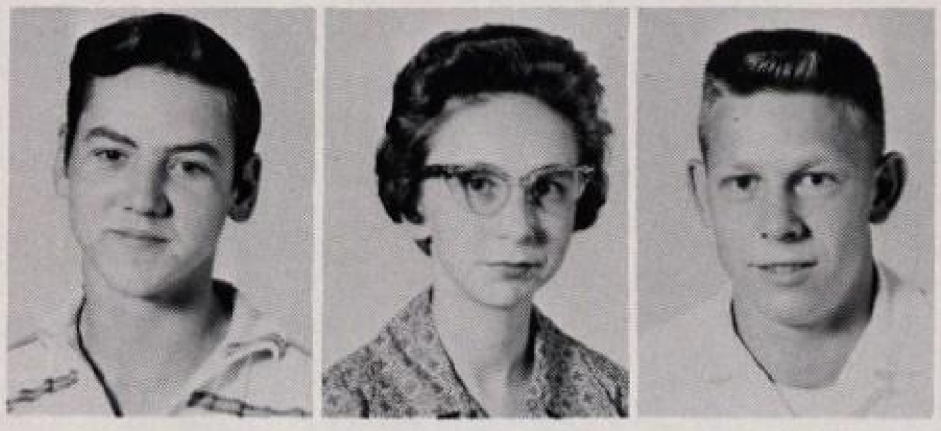

Charles Lash
Norma Thompson
Jerry Huddleston

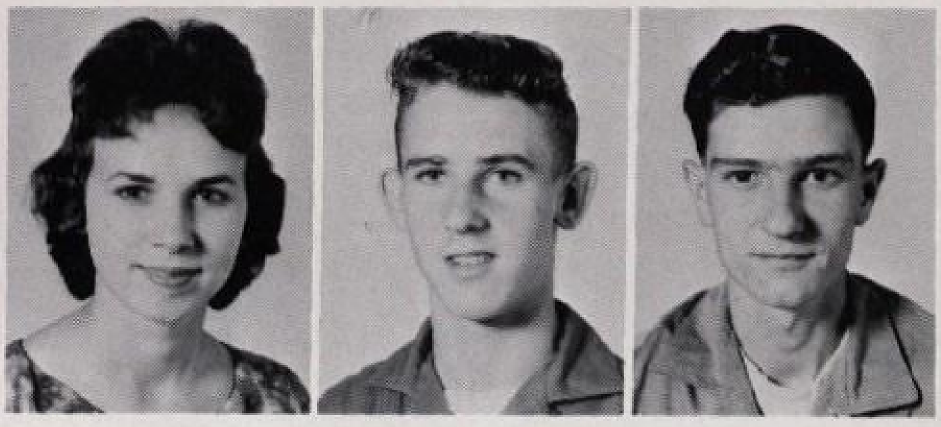

Jean Thompson
Donald Lee Langford
Donnie Atkins

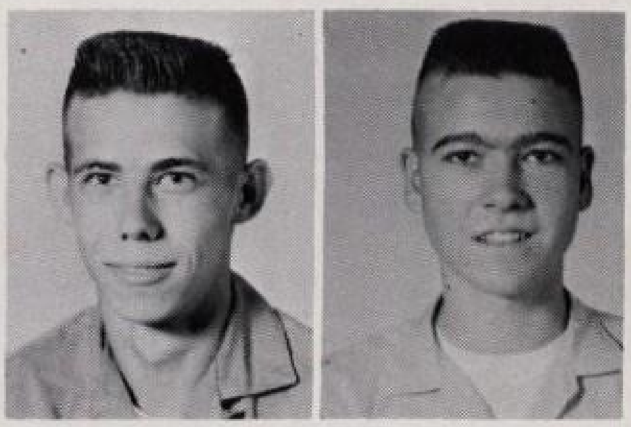

Bobby Lee Parker
Lathan Erwin

Sophomores

PAT'S GRE ITS
RCA CAMDEN
ERRY COMO
Sings
ust for You
LENN
ILLER
BILLY VAUGHN
PLAYS
THE
MILLION SELLERS
Dot

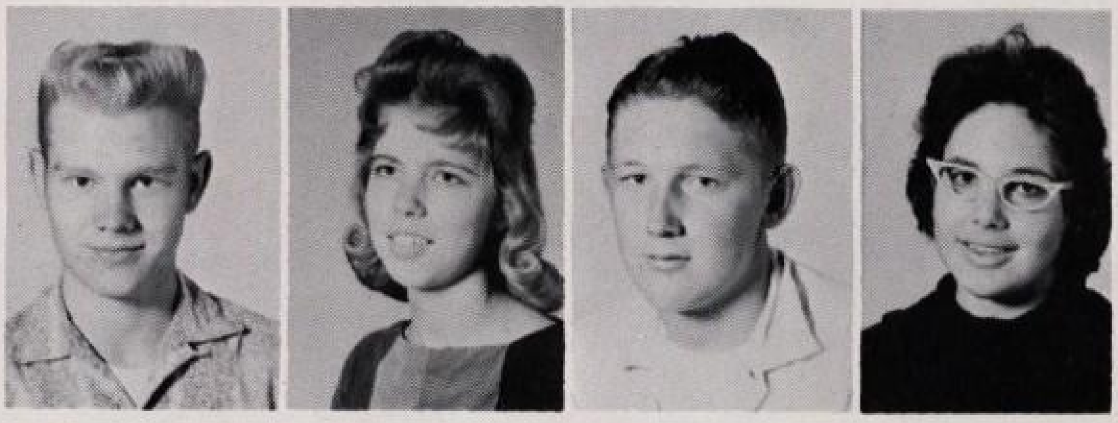

Floyd Brown
Donna Phillips
Charles Martin
Kathryn Cathey

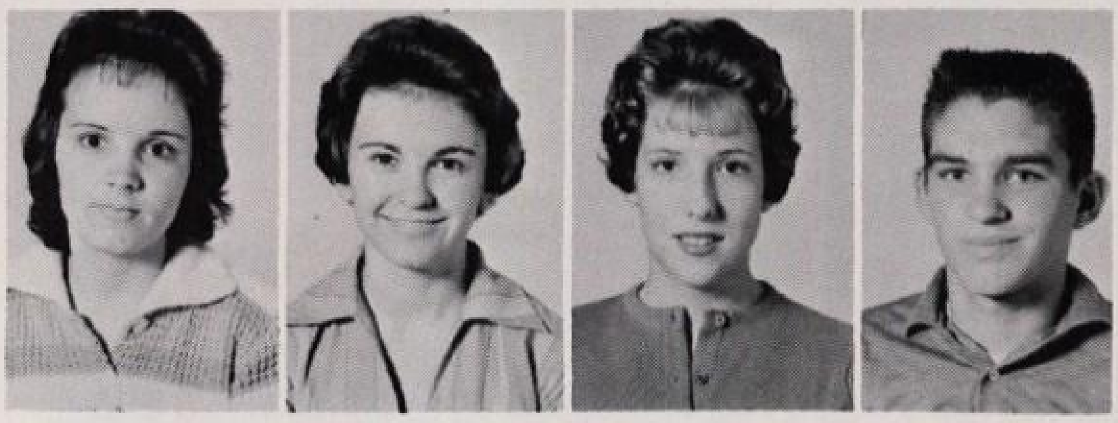

Betty Ballentine
Sue Denton
Dana Murrell
Phil Rankin

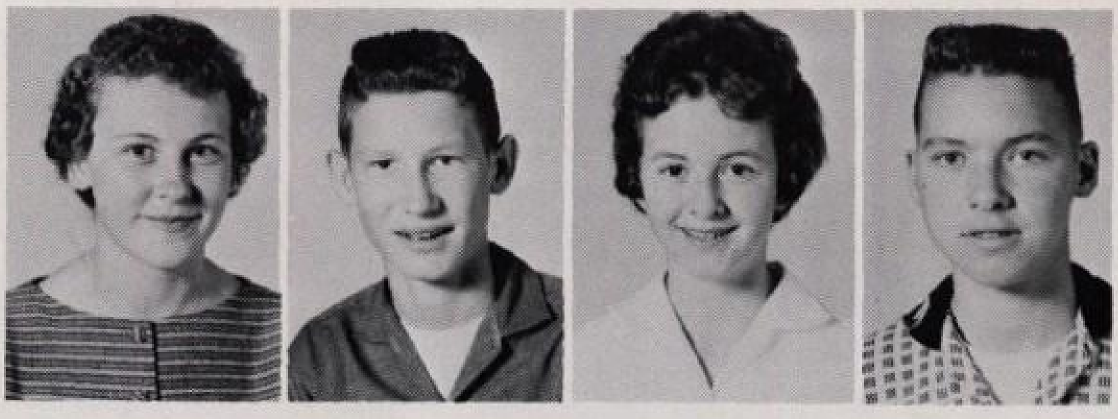

Linda Trammell
Glen Raymer
Laura Atkins
Jack Moseley

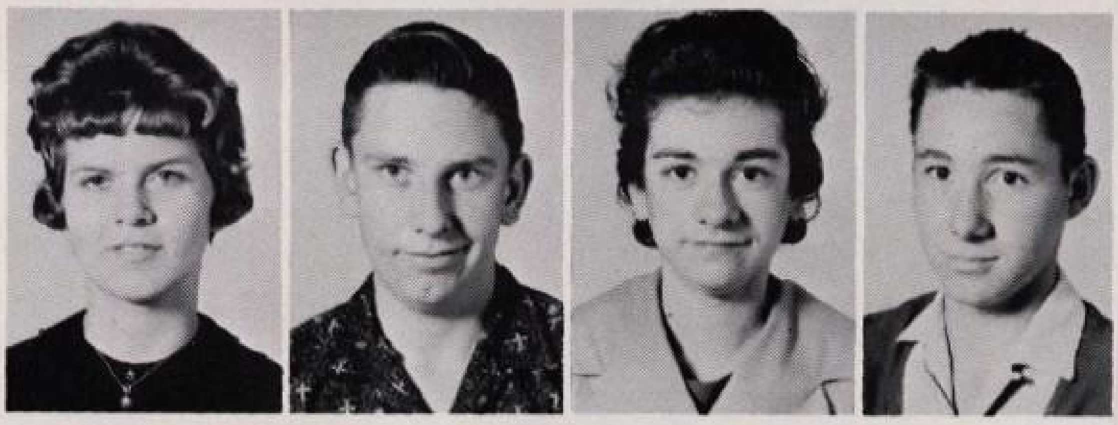

Shelby Bryant
Ken Simmons
Linda Singer
Royce McClellan

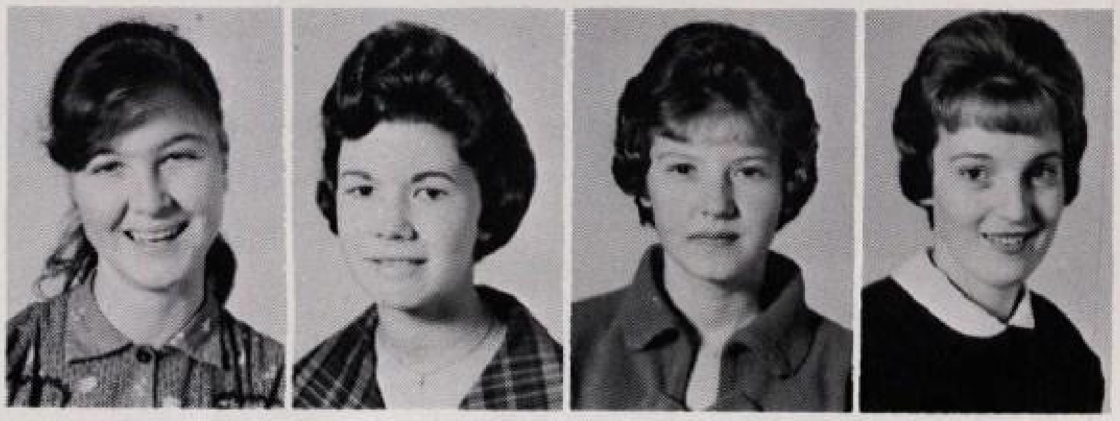

Vida Davis
Vicky Norman
Shirley Chancellor
Barbara Barker

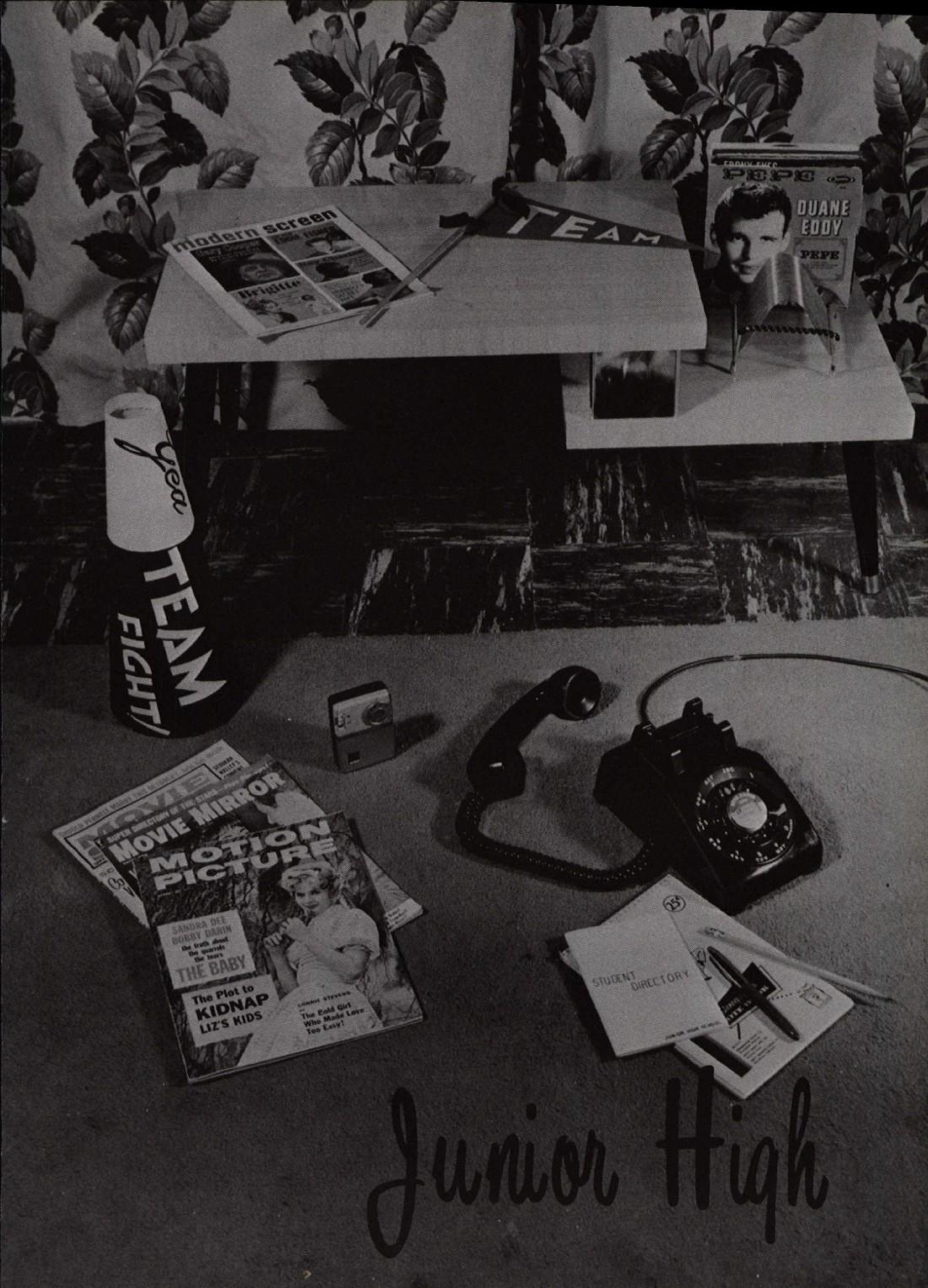
modern screen
Brigitte
TEAM
PEPE
DUANE EDDY
PEPE
Gea
TEAM
FIGHT!
MOVIE
MOVIE MIRROR
MOTION PICTURE
SANDRA DEE
BOBBY DARIN
the truth about the quarrels the tears
THE BABY
The Plot to KIDNAP LIZ'S KIDS
The Bold Girl Who Made Love Too Easy!
25¢
STUDENT DIRECTORY

Junior High

Juanita Clements
Billy Wagnon
Sharon Burnett
Bill Sledd

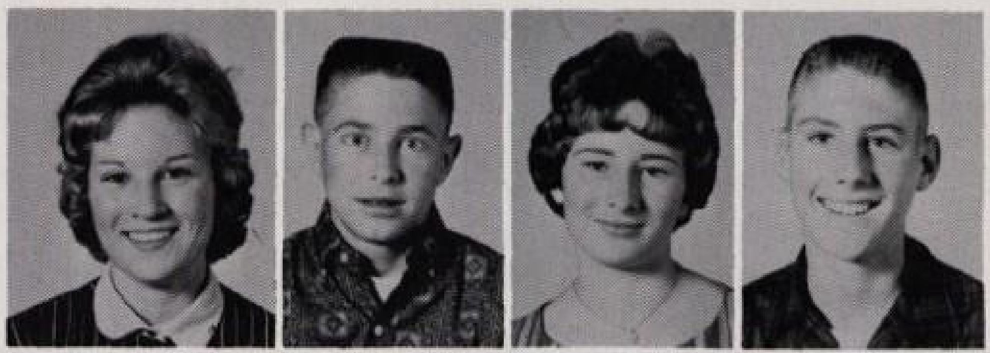

Bobbie Jean Briant
Wayne Clements
Barbara Brown
Billy Grice

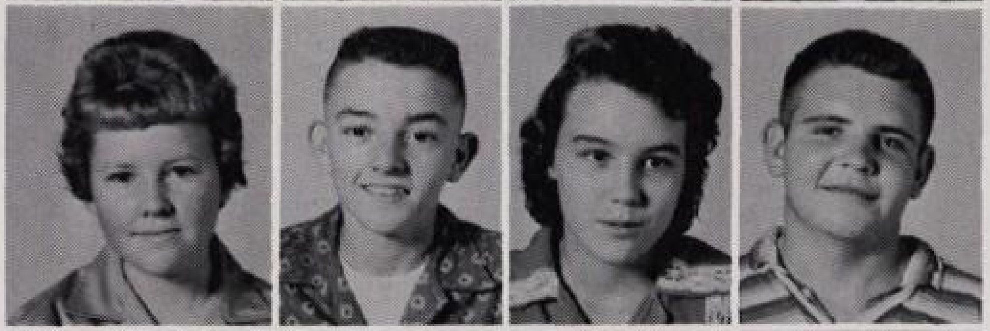

Rebecca Thompson
Richard Balentine
Judy Wagnon
Danny Joe Barrett

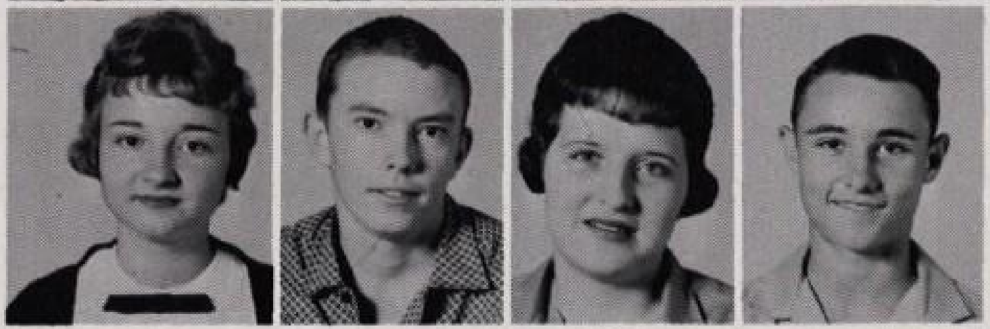

Nell Rose Thompson
Dewey Thompson
Mary Payne
Gary McClellan

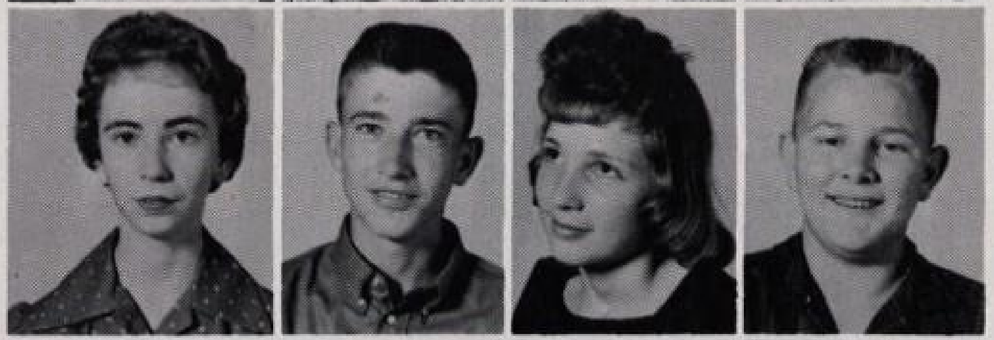

Virginia Morgan
Billy Denton
Helen Arthur
Ronnie Bryant

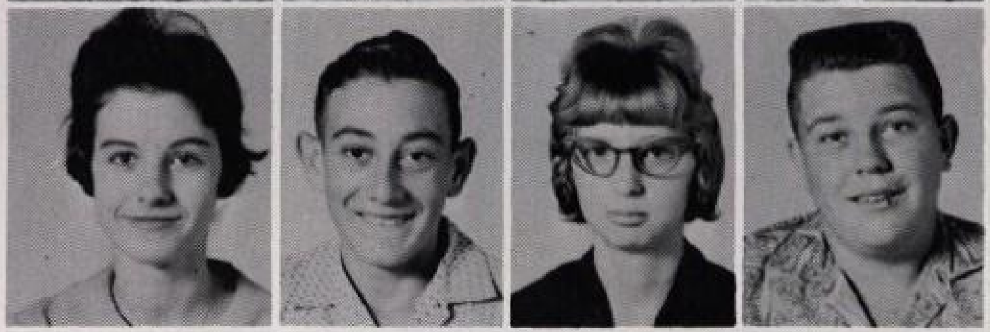

Barbara Russell
Elton Lisemby
Bonnie Harrelson
Ronnie King

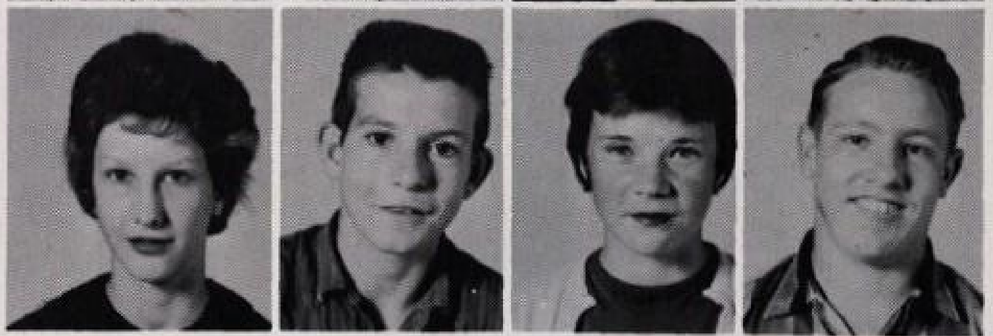

Veda Davis

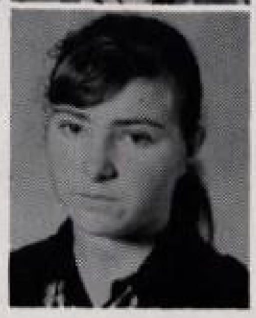

NINTH GRADE

Robbie Denton
Jimmy Ray Thompson
Lynette Balentine
Michael Parker

Mickey Ballentine
Jane Norman
Sammy Barrett
Dianne Huddleston

Sherry Phillips
Frank Chancellor
Linda Clements
Ronnie Noble

Mike Martindale
Mavis Parker
Larry Harrelson
Shirley Sims

Brenda Colums
Richard Attwood
Lorraine Word
Larry Thompson

Bobby Erwin
Anne Erwin
Mike King
Rita Briant

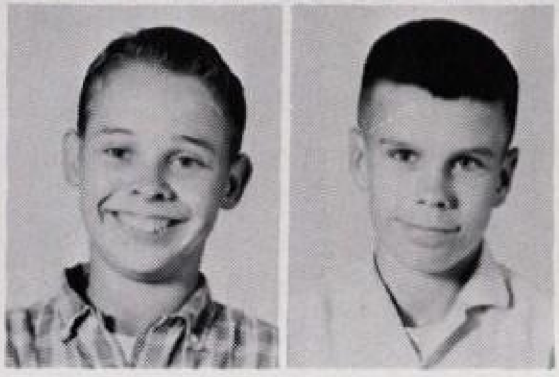

Victor Jensen
Jesse Higgins

EIGHTH GRADE

Sue Brown
Bobby Raymer
Lou Noble
Jerry Frey

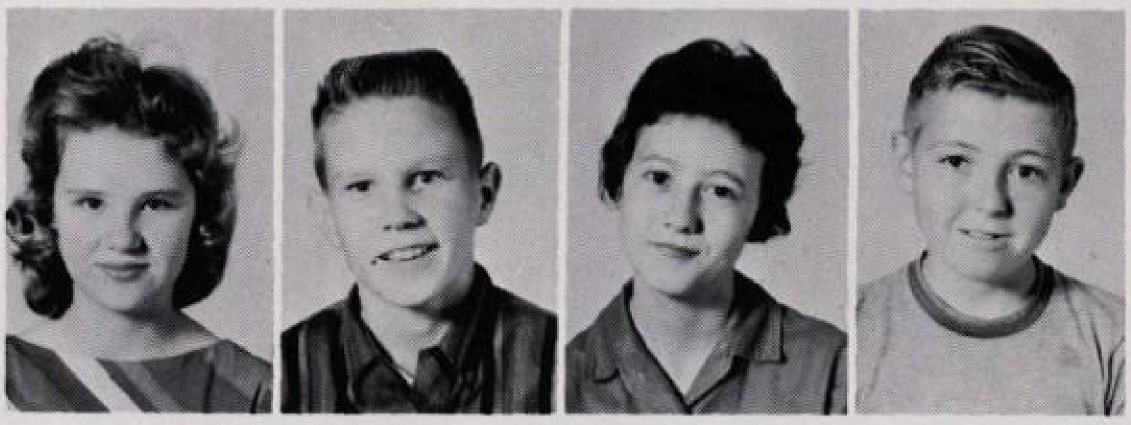

Bobby Dale Chambers
Kathy Barrett
Richard Rankin
Pat Chancellor

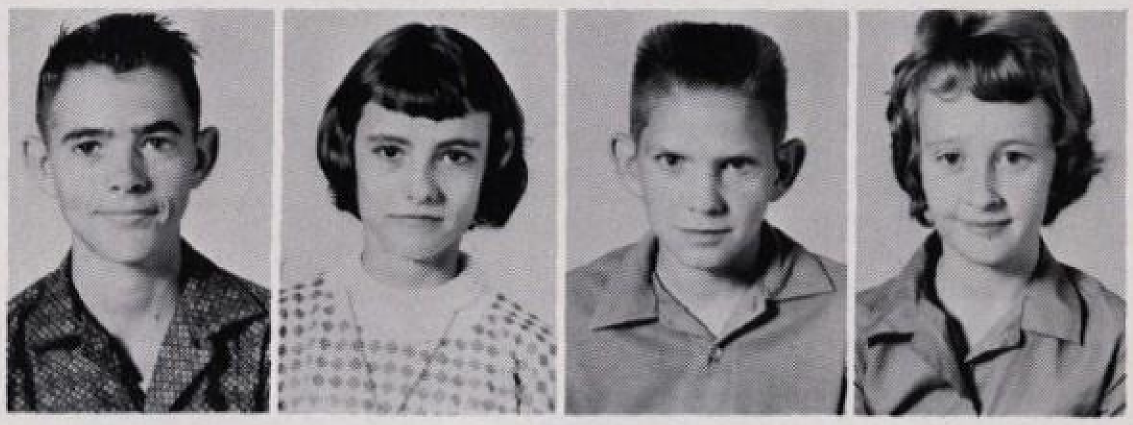

Linda Word
Edward Gullett
Dianne Bryant
Wilton Pulley

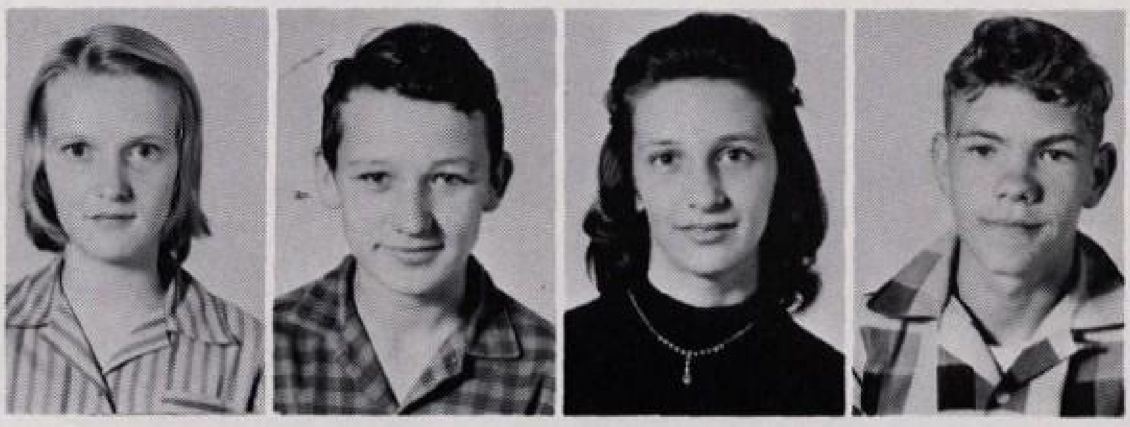

Wilma Jo Parker
Johnny Dyer
Joyce Higgins
Curtis Carr

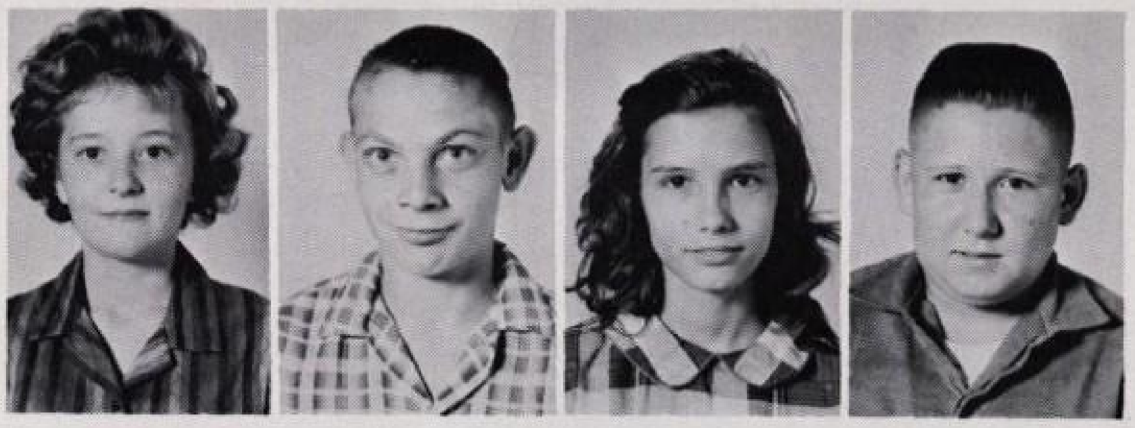

Judy Sledd
Delois Jensen

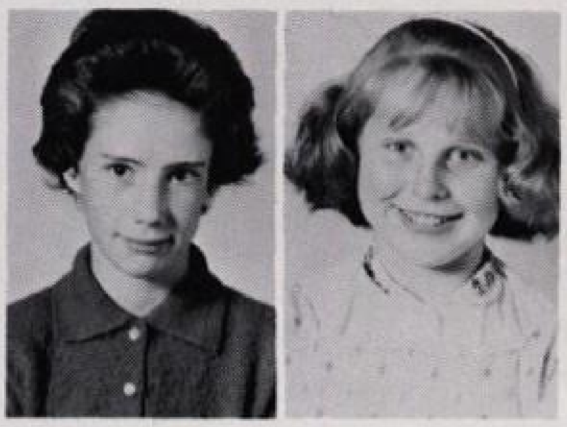

SEVENTH GRADE

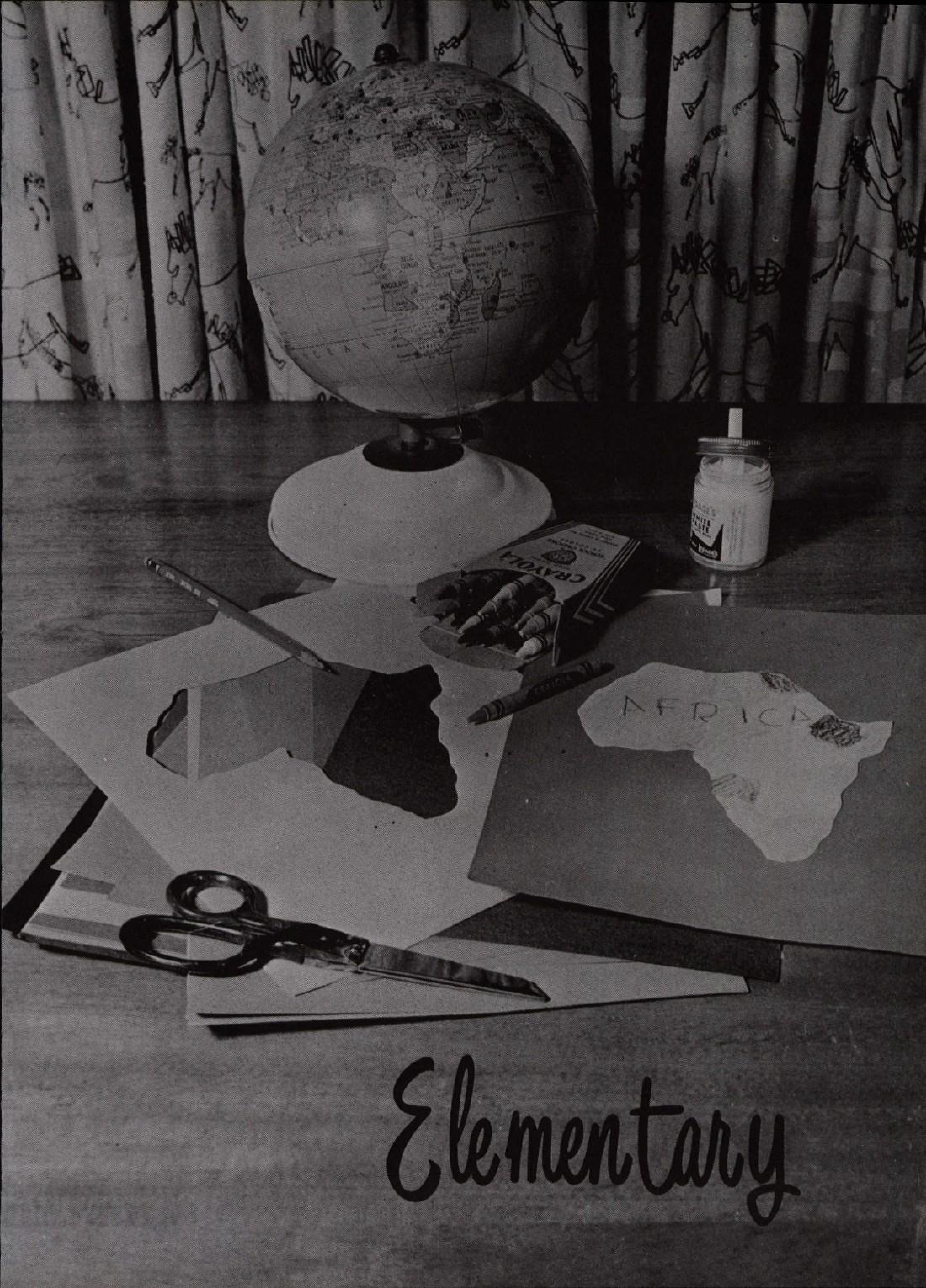

CRAYOLA
AFRICA

Elementary

Ronnie Davis
Wanda Sue Clements
Copeland Russell
Brenda Bryant

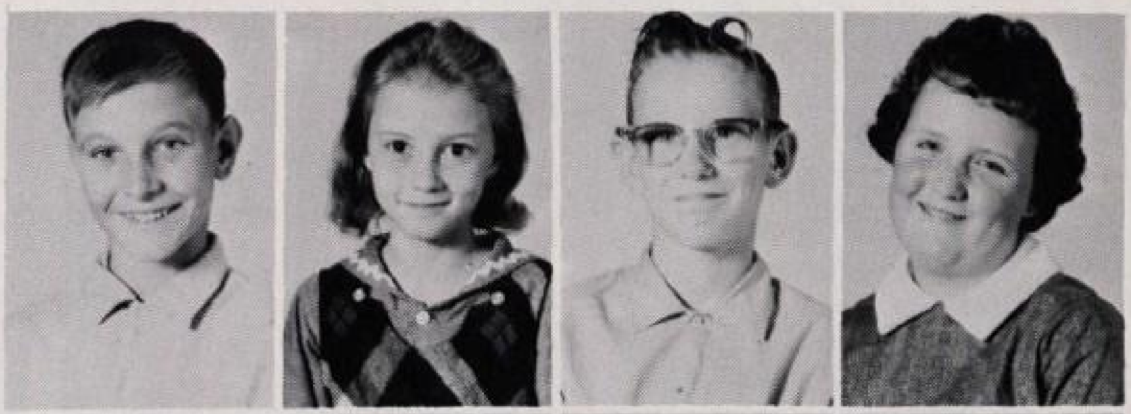

Bob Kleinbeck
Louise Campbell
Charlotte Burnett
Randy Erwin

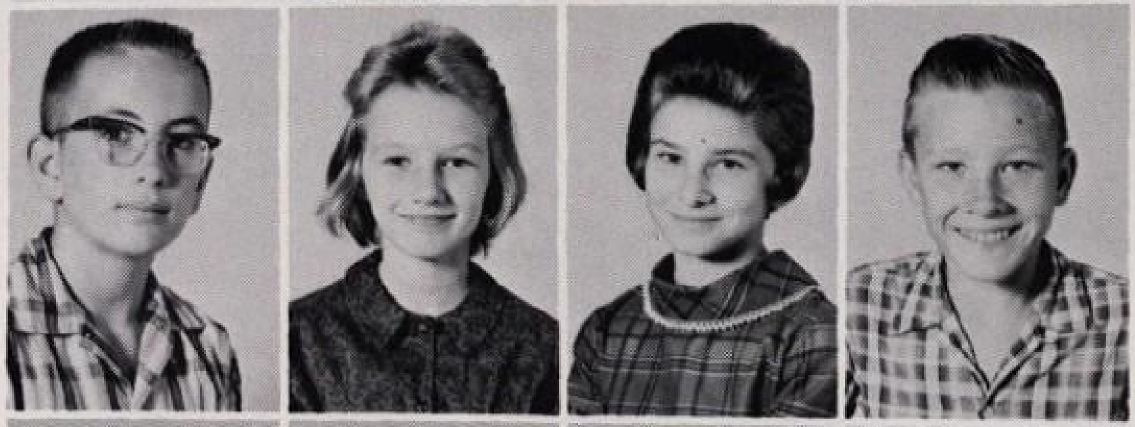

Barbara Payne
Don Huddleston
Beverly Thompson
Ronald Harrelson

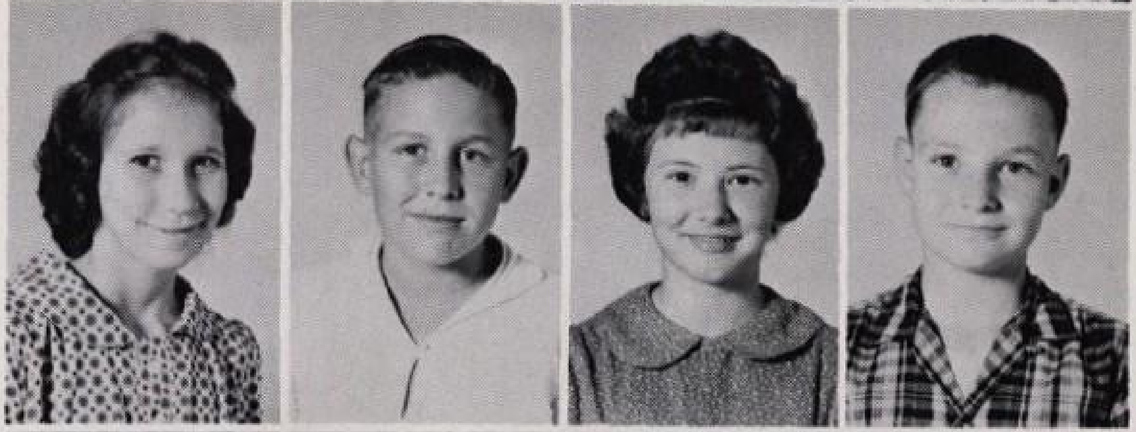

Shirley Higgins
Veo Stringfellow
Roger Dale Lephiew
Charlotte McClellan

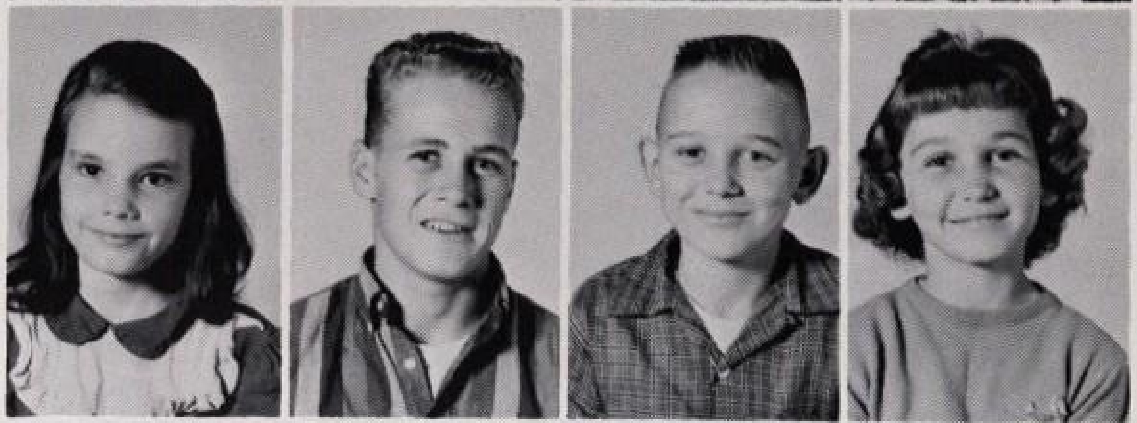

Hubert Jensen
Brenda Wagnon
Michael Frey
Ruth A. Murrell

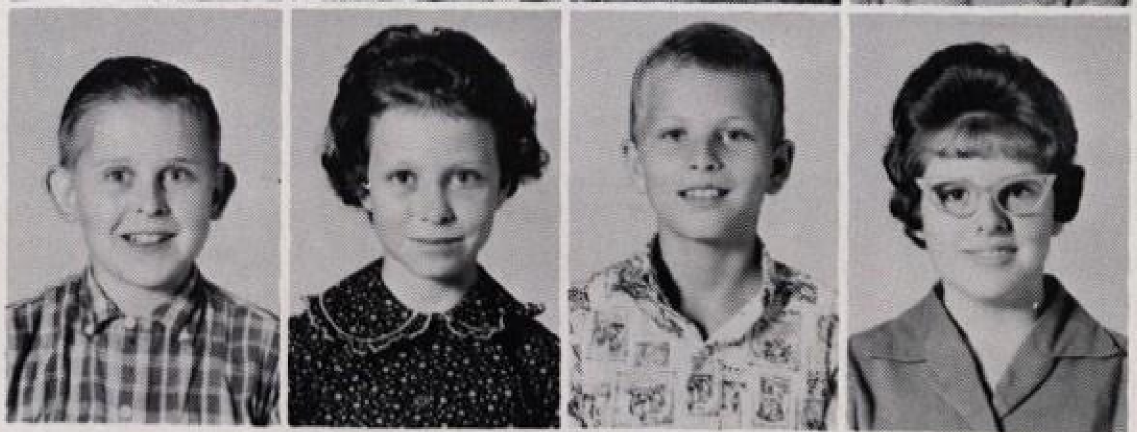

Sue Word
Deborah King
Billie Faye Lewis

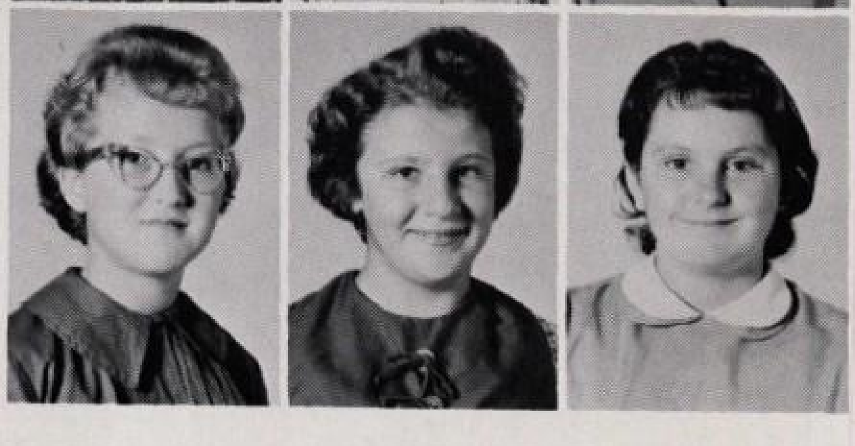

SIXTH GRADE

Cecil Noble
Carolyn Chancellor
Steven Word
Phyllis Norman

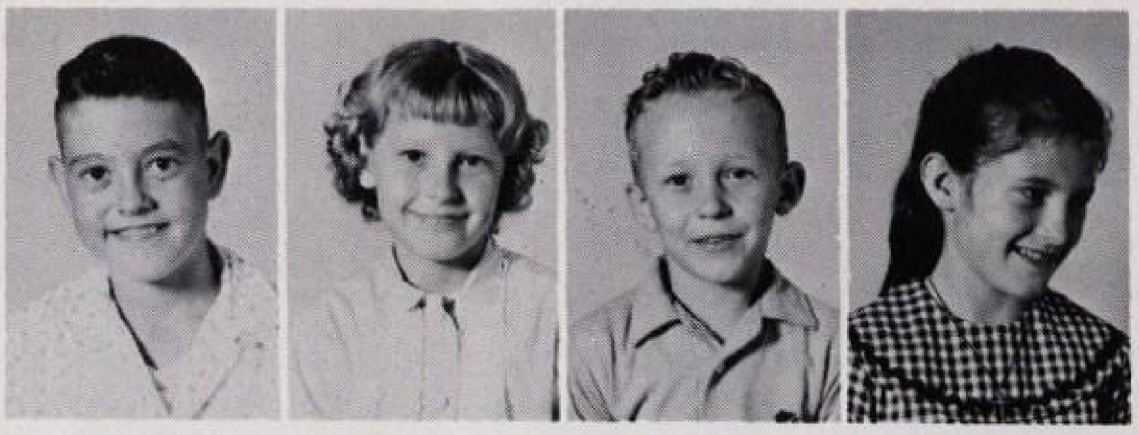

Linda Phillips
Raymond Brown
Mary Jane Attwood
Ricky St. John

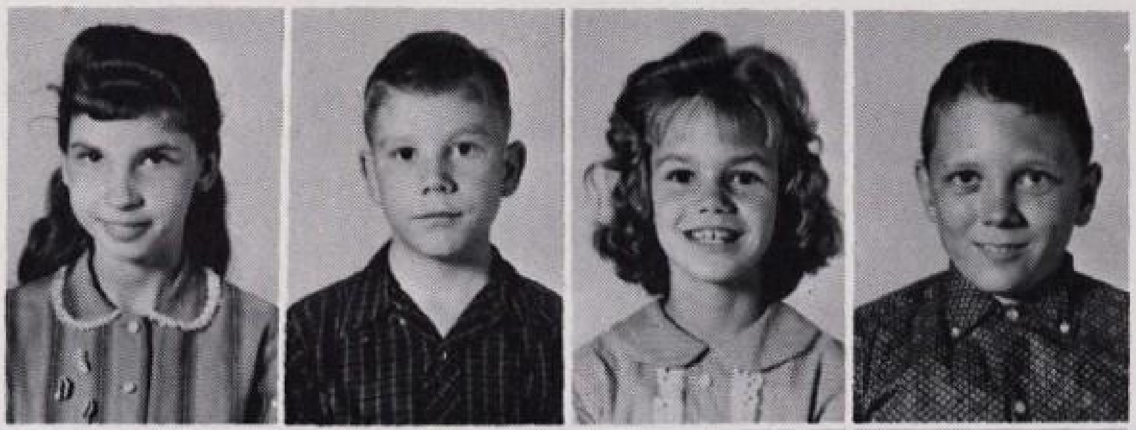

Jimmy Dale Williams
Linda Faye Briant
Larry Collums
Lynette McCallister

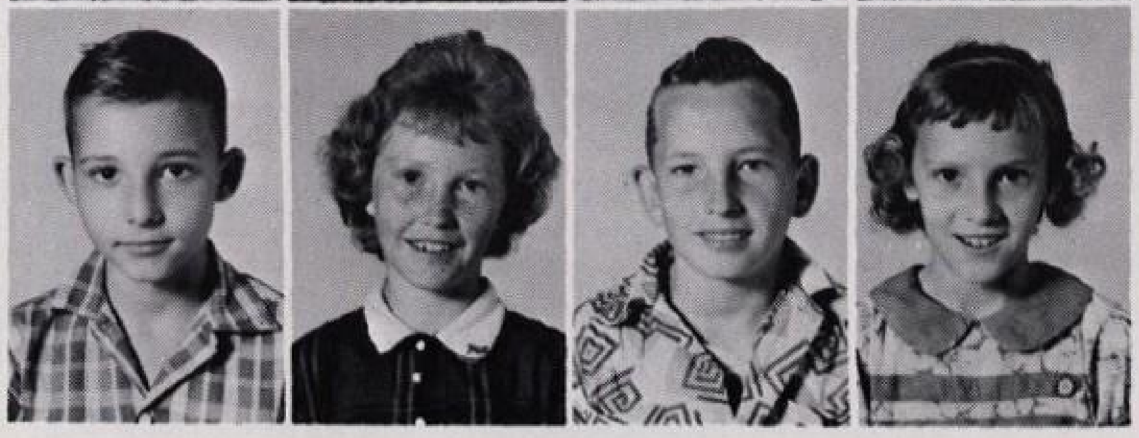

Sharon Gullett
Curtis Denton
Janice Thompson
Mack Thompson

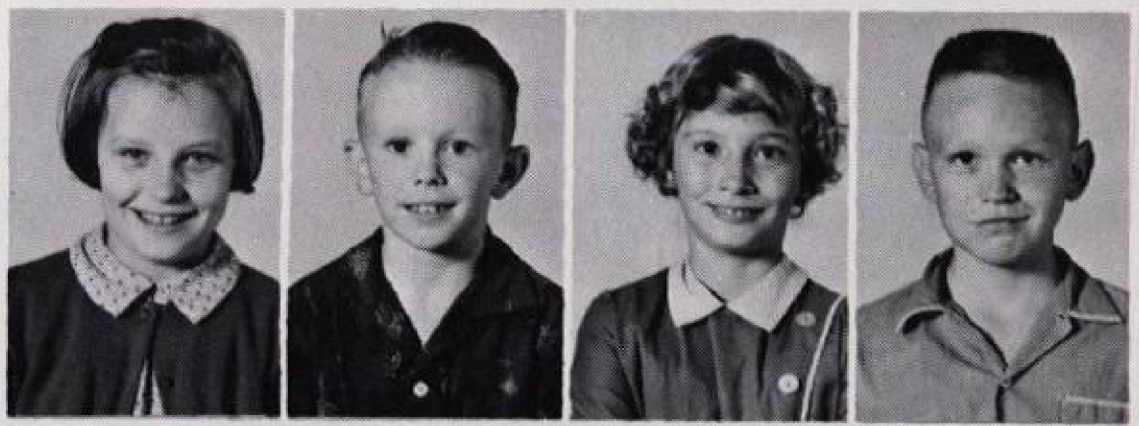

Jimmy Dyer
Nancy Davis
Bennie Pulley

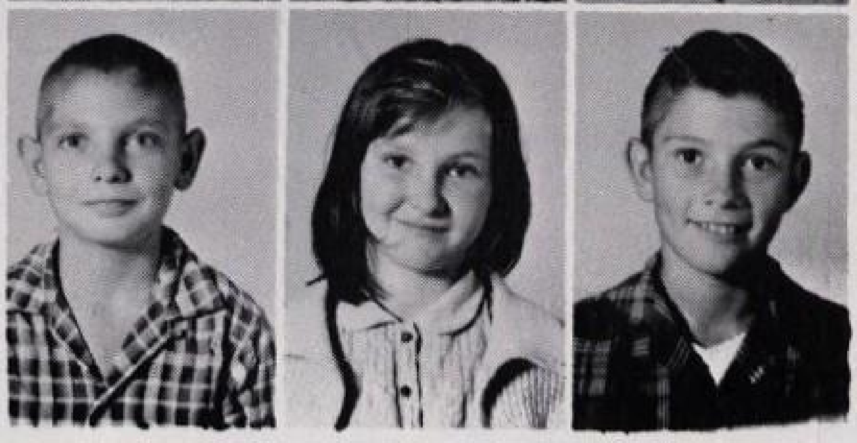

FIFTH GRADE

Charlotte Denton
Freddy Gullett
Ronnie Payne

Paschal Phillips
Bobby Higgins
Pam Martindale

Jimmy Ray Chancellor
Jerry McClellan
Kenneth Thompson

Myles Parker
Barbara Word
Neely Stringfellow

Debra Grice
Taylor Wayne Chancellor

FOURTH GRADE

Pam Word
Ronnie Erwin
Thomas Word
Vicky Dyer

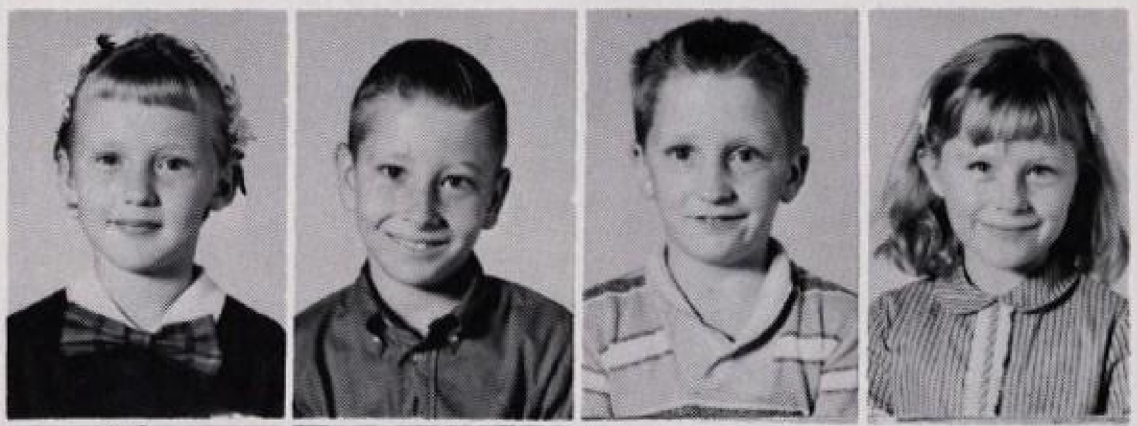

Charles Frey
John C. Creswell
Jonalyn Bryant
Sally Huddleston

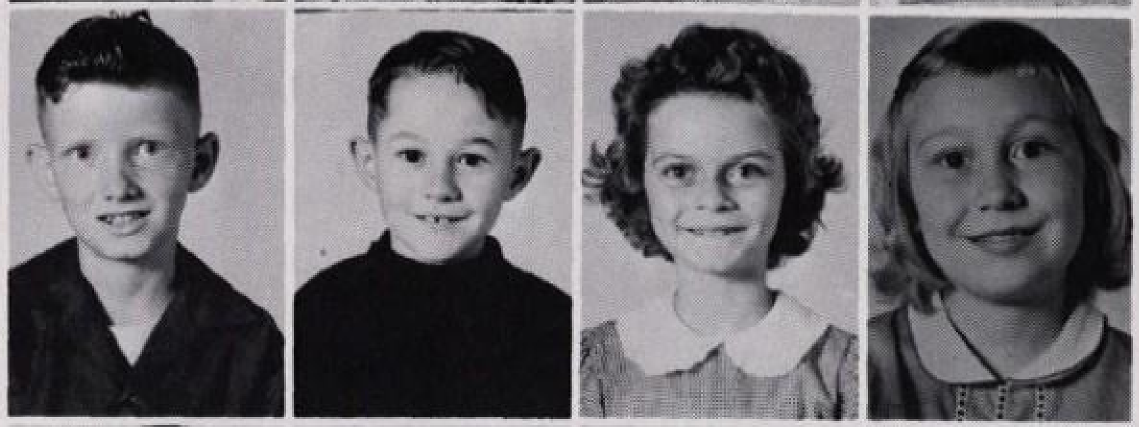

Waco Davis
Paul Raymer
Sherry Carr
Mary Lou Graves

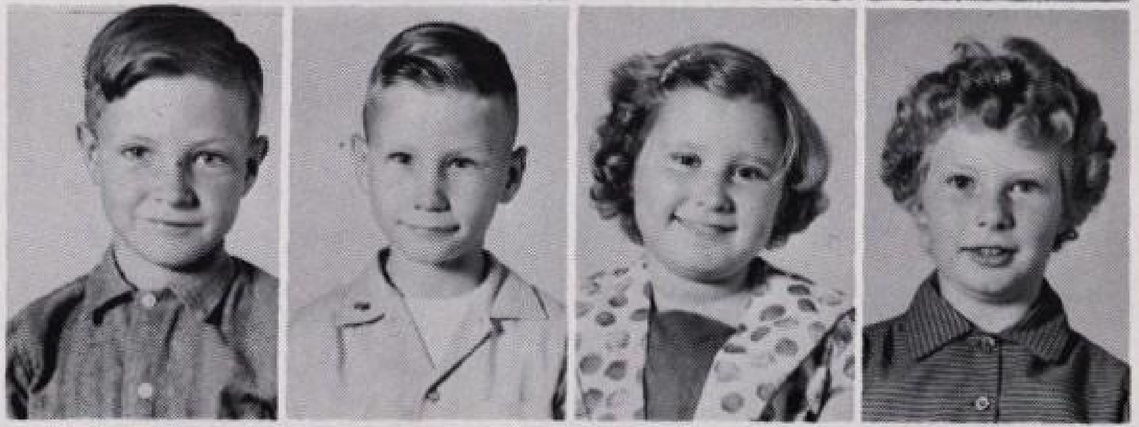

Lucy Stringfellow
Rita Dyer
Stanley Jensen
Coy Martin

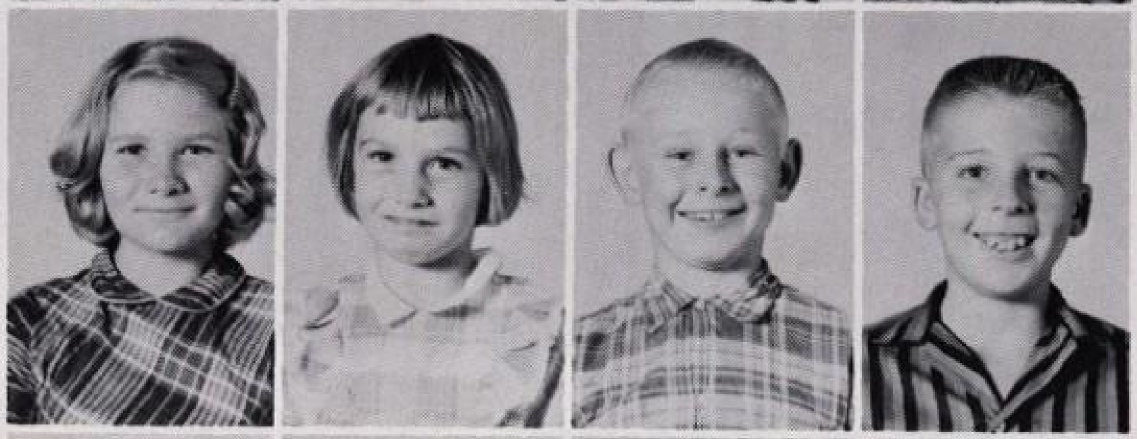

Horace Collum's
Larry Briant
Virginia Brown
Nell Gullett

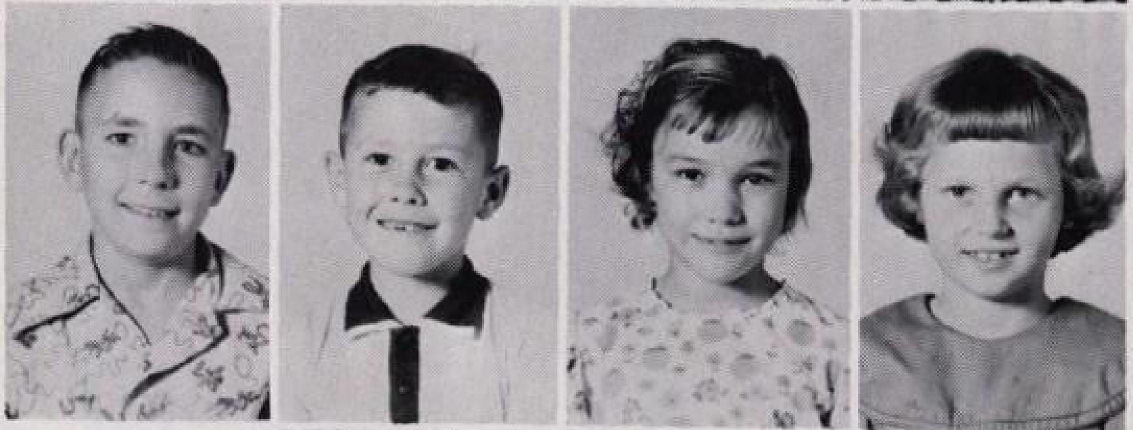

Donna M. Thompson
Belinda Hall
Vicki Childress

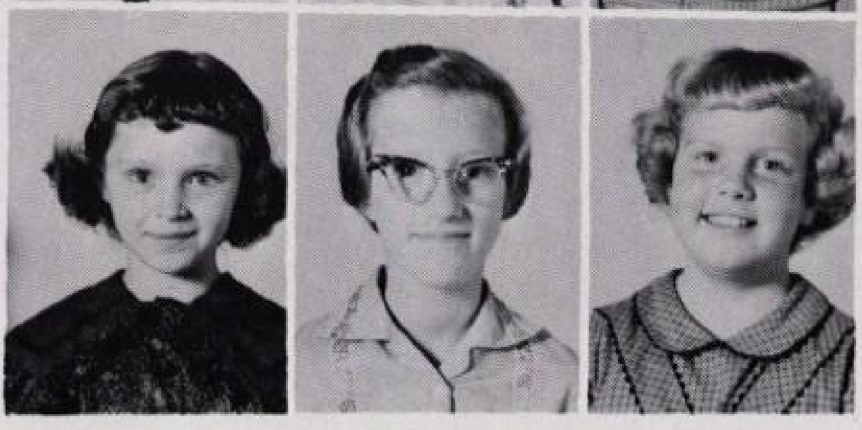

THIRD GRADE

Fannie Marks
Danny McClellan
Rebecca Morgan
Jerry Denton

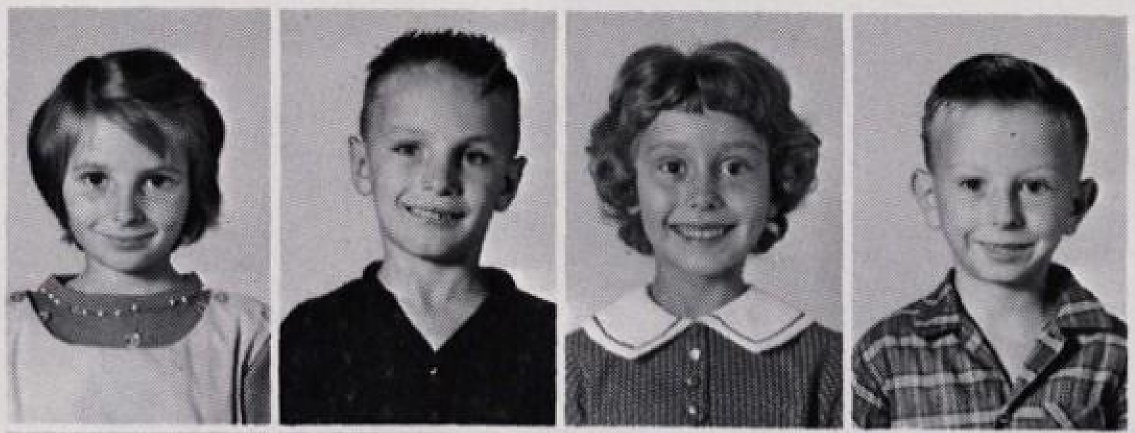

Otha Lephiew
Larry King
Fran Thompson
Joe Bryant

Gerald Harrelson
Kay Burford
Gwendolyn Balentine
Aubrey McClellan

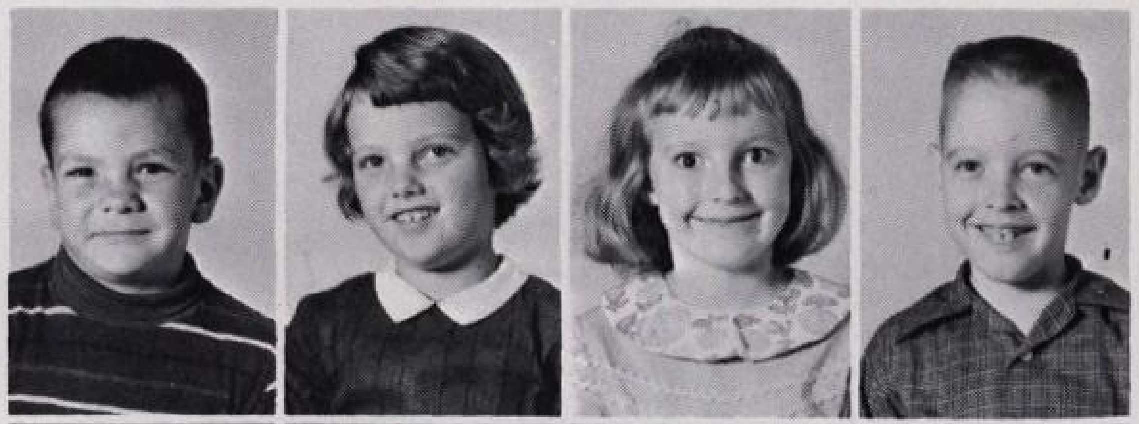

Carol Word
Jackie Crutchfield
Joyce McCallister
Phyllis Moring

Sue Chancellor

SECOND GRADE

Alvin Erwin
David Hall
Cynthia Murphy
Paulette Parker

Jerry York
Mary Sue Thompson
Tom Jack Williams
Glen McCallister

Timothy Collums
Terry Barker
Curtis Creswell
Lynn Gullett

Donnie Higgins
Martha Stringfellow
Leonard Brown
Wayne Phillips

Vester Thompson
Roger McClellan
Glynn Gullett
Eddie Jensen

Theresa Burnett
Becky Pennington

FIRST GRADE

PANGBURNS
Golden Gift

Personalities

High School
Halloween King and Queen

Ken Simmons - Vicki Norman

Senior Royalty

Calvin Thompson - Anne Ballentine

Junior High King and Queen

Mary Rowena Payne - Ronnie M. Bryant

Elementary
Halloween King and Queen

Theresa Burnett - Terry Barker

Gloria Grice
Cutest Girl
Miss N.E.H.S.

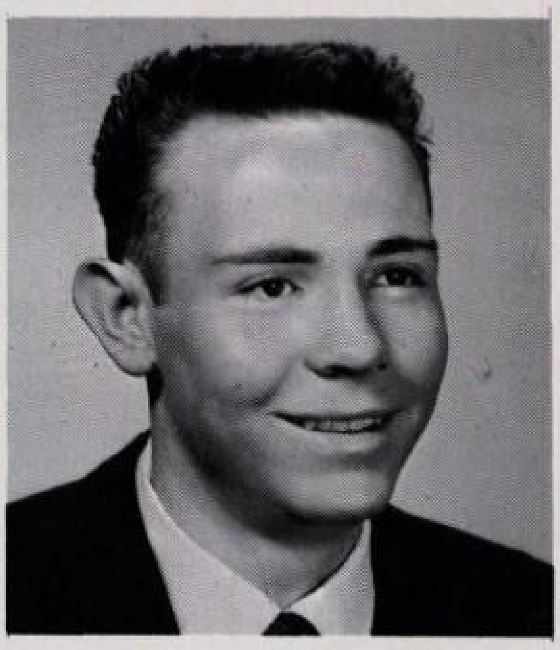

Edward Payne
Mr. N.E.H.S.

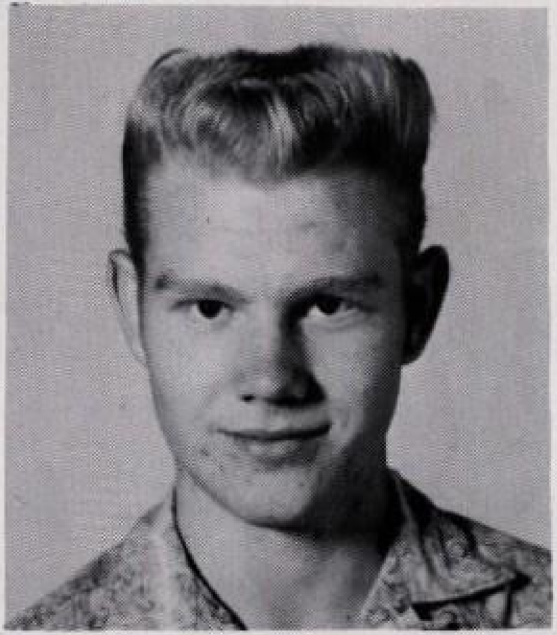

Floyd Brown
Best All Around
Boy Student

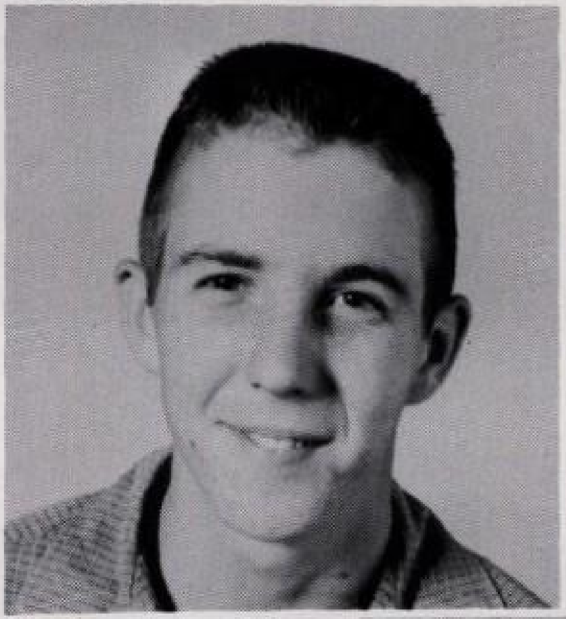

Robert Childress
Wittiest Boy

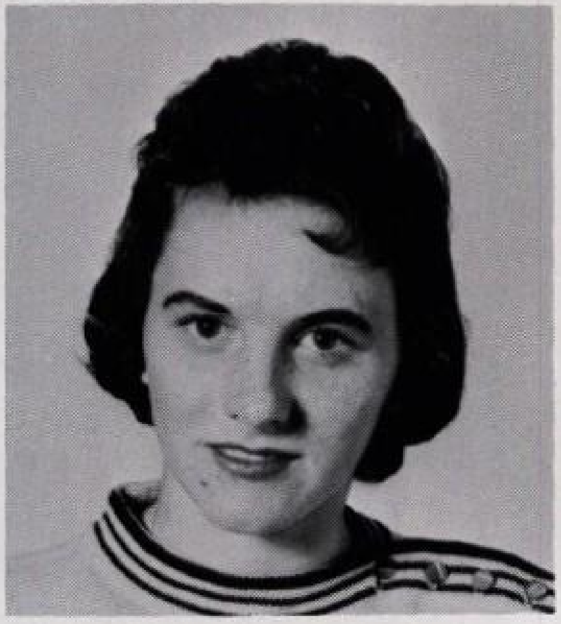

Sue Campbell
Wittiest Girl

Barbara Moseley
Best All Round
Girl Student
Girl Most Likely
To Succeed

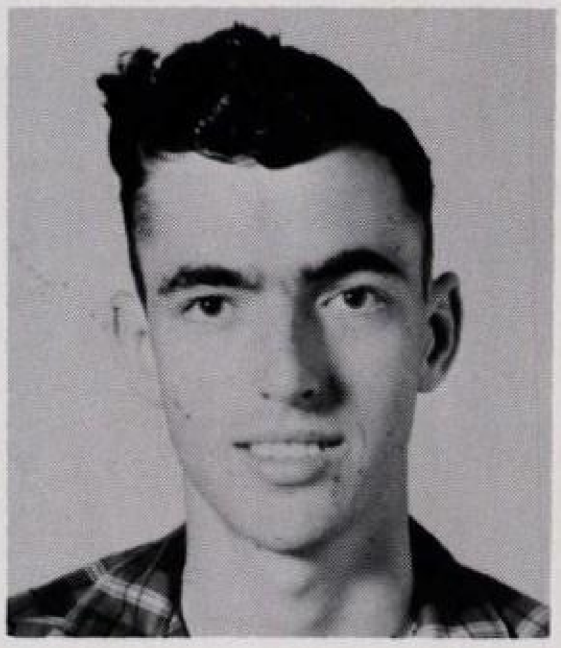

Doyle Barker
Boy Most Likely
To Succeed

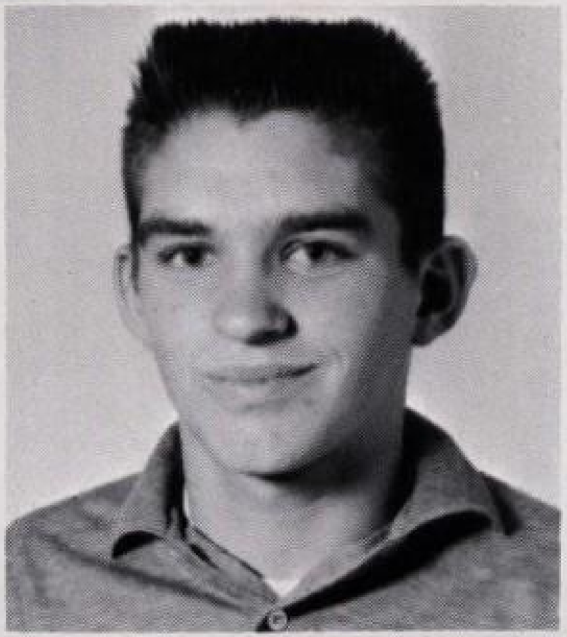

Phil Rankin
Cutest Boy

Laura Atkins
Best Girl Athlete

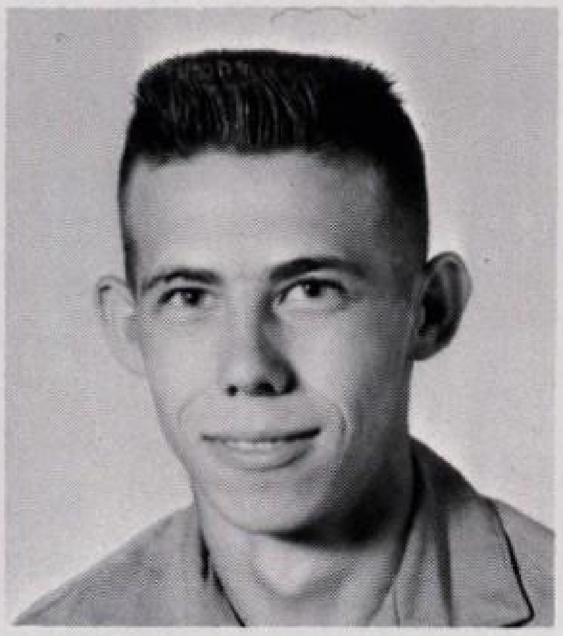

Bobby Parker
Best Boy Athlete

Wilson
Sport
Wilson
Full Grain Cowhide
Professional
Snap Action
Wilson
MADE IN U.S.A.

Sports

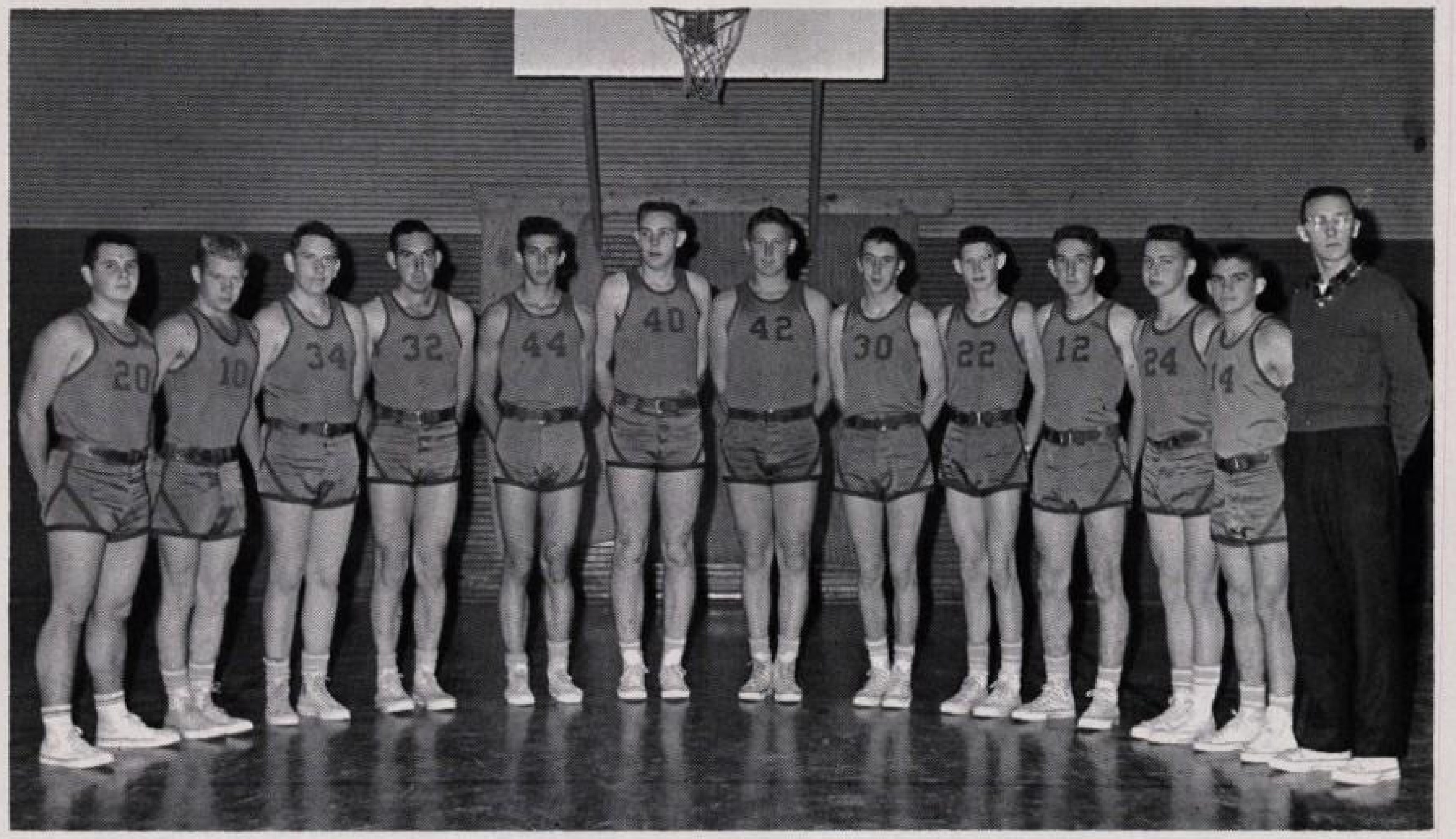

SENIOR BOYS

Left to Right: Jimmy Grice; Floyd Brown; Ken Simmons; Kenneth Trammell; Bobby Parker; Edward Payne; Wayne Martin; Robert Childress; Glynn Raymer; Oscar Kee; Jack Moseley; Phil Rankin; Vernell Doss, Coach.

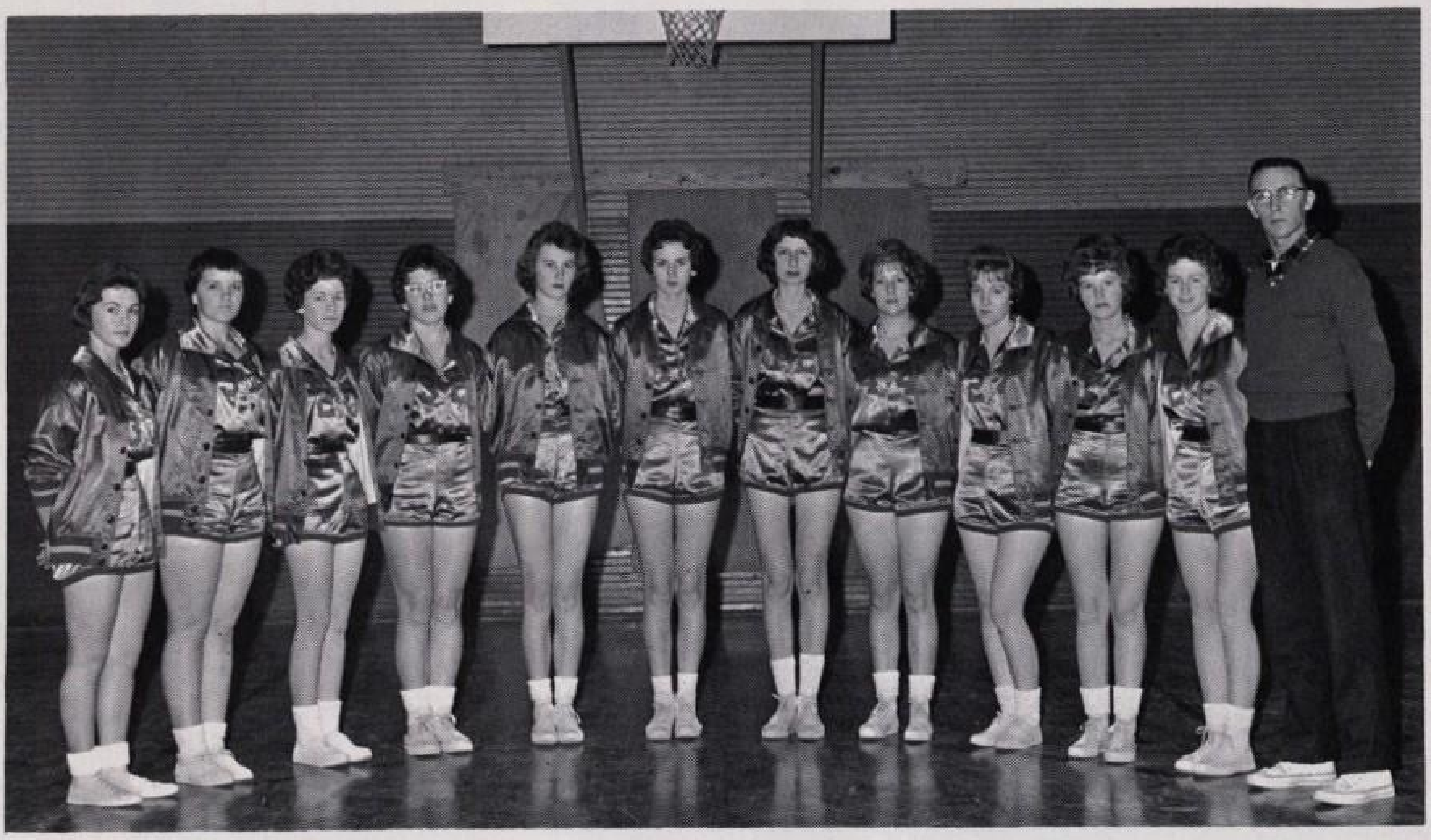

SENIOR GIRLS

Left to Right: Sue Denton; Betty Ballentine; Vickie Norman; Kathy Cathey; Linda Trammell; Jean Thompson; Barbara Moseley; Dana Murrell; Barbara Barker; Shirley Chancellor; Laura Atkins; Vernell Doss, Coach.

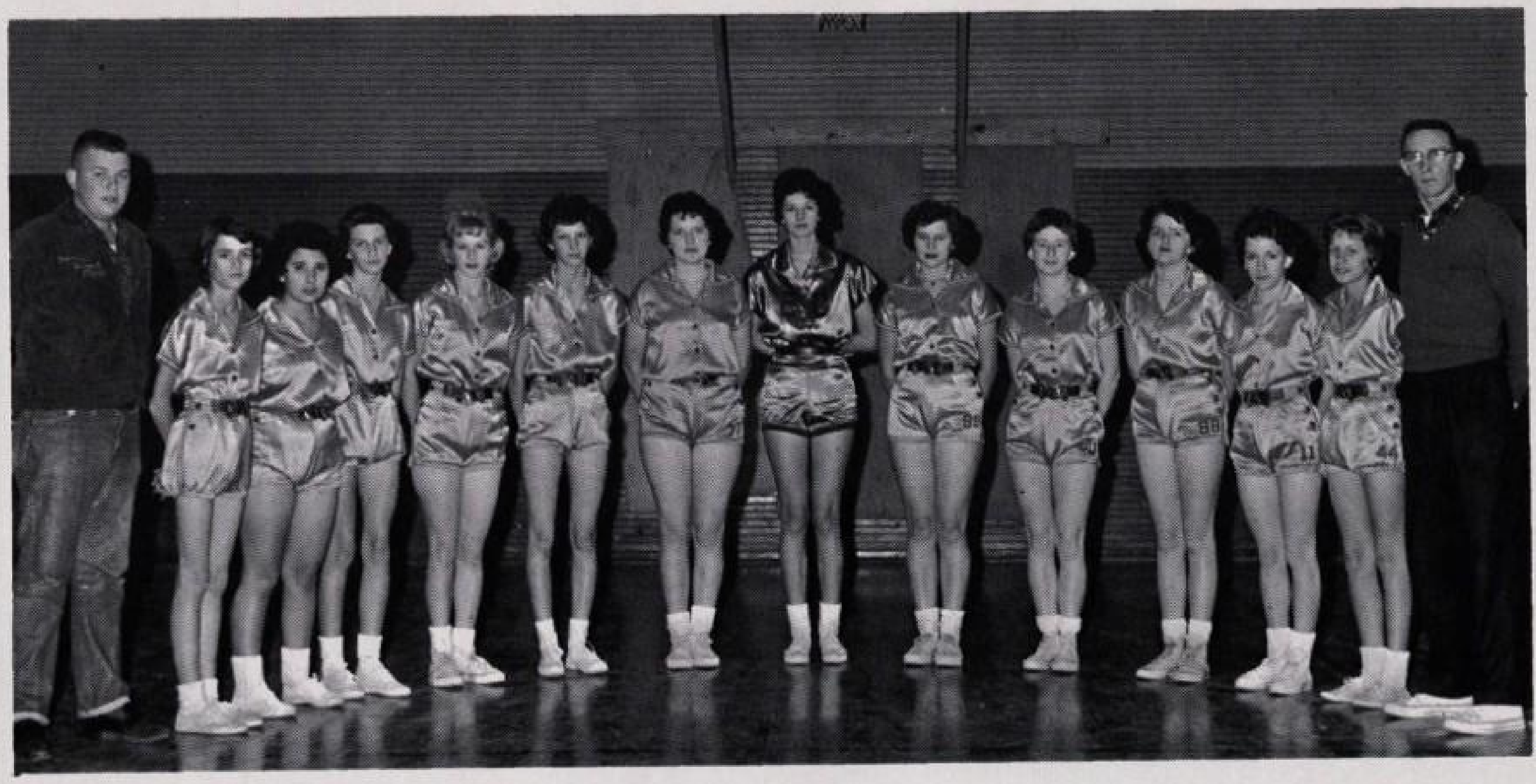

JUNIOR GIRLS

Left to Right: Ronnie Bryant, Manager; Kathy Barrett; Brenda Collums; Diane Bryant; Robbie Denton; Barbara Russell; Judy Wagnon; Virginia Morgan; Mavis Parker; Sharon Burnett; Lynette Balentine; Jane Norman; Diane Huddleston; Vernell Doss, Coach.

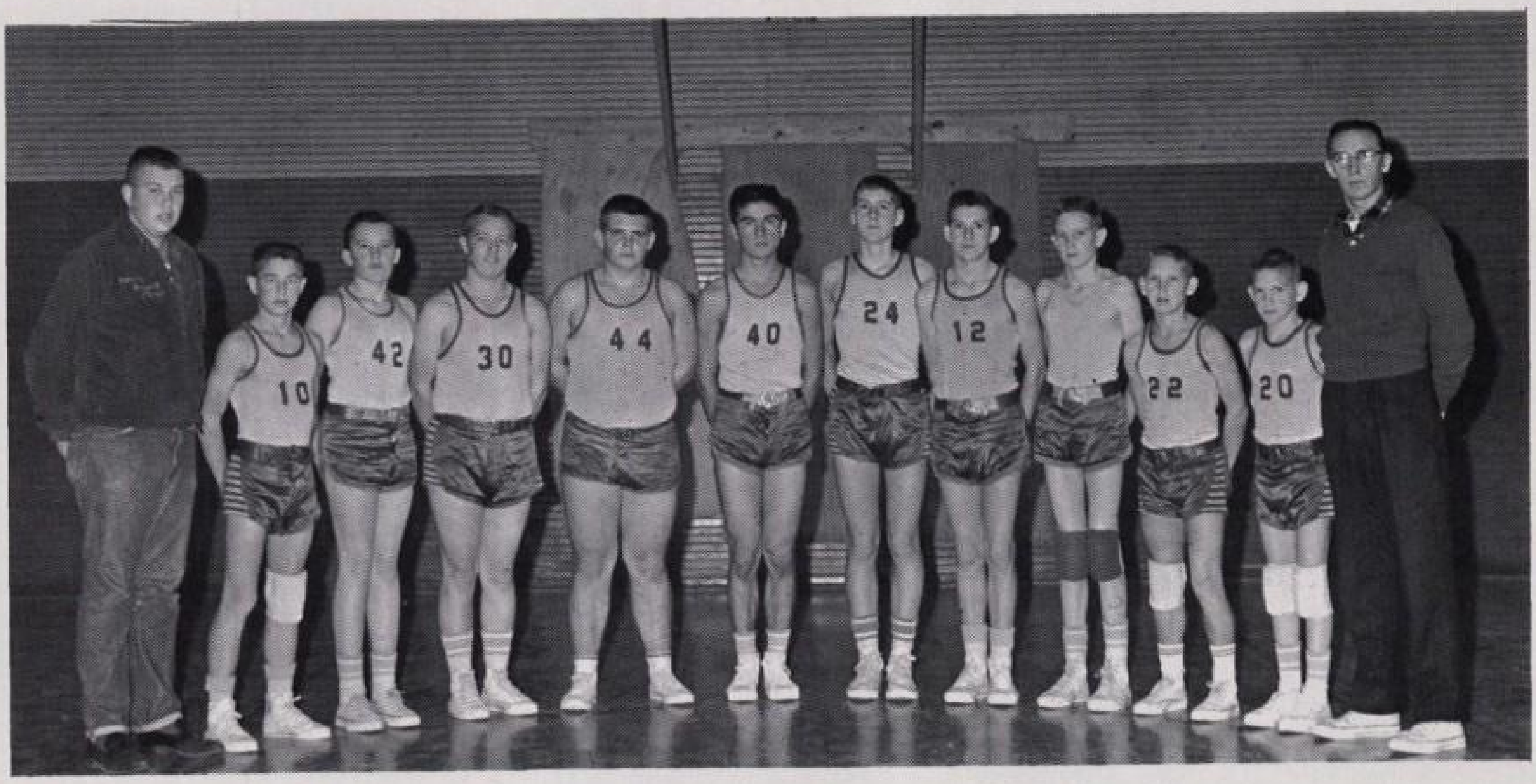

JUNIOR BOYS

Left to Right: Ronnie Bryant, Manager; Billy Wagnon; Frank Chancellor; Ronnie King; Billy Grice; Jimmy Thompson; Bill Sledd; Elton Lisemby; Bobby Raymer; Mickey Ballentine; Richard Rankin; Vernell Doss, Coach.

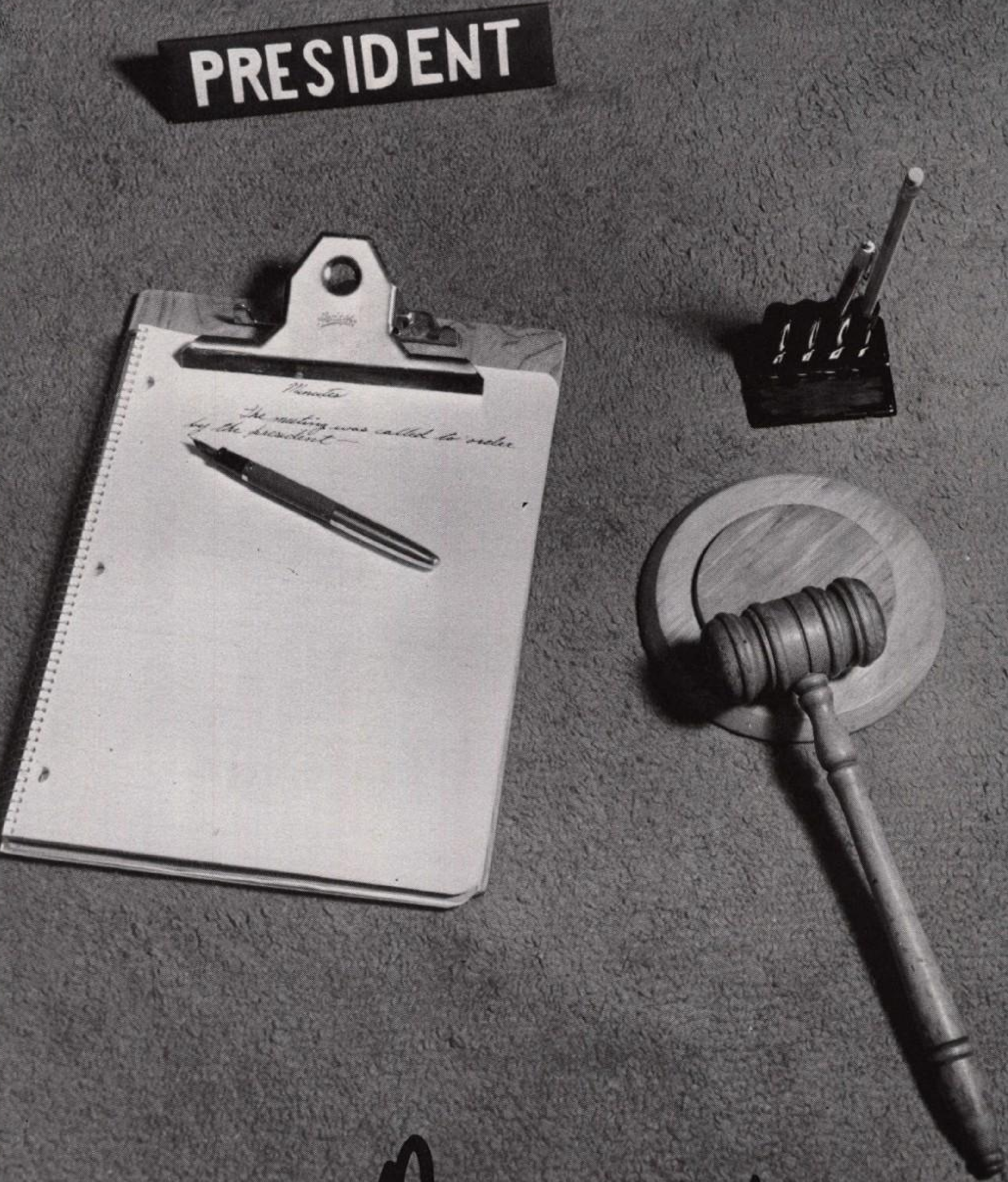
PRESIDENT
Minutes
The meeting was called to order by the president—

Organizations

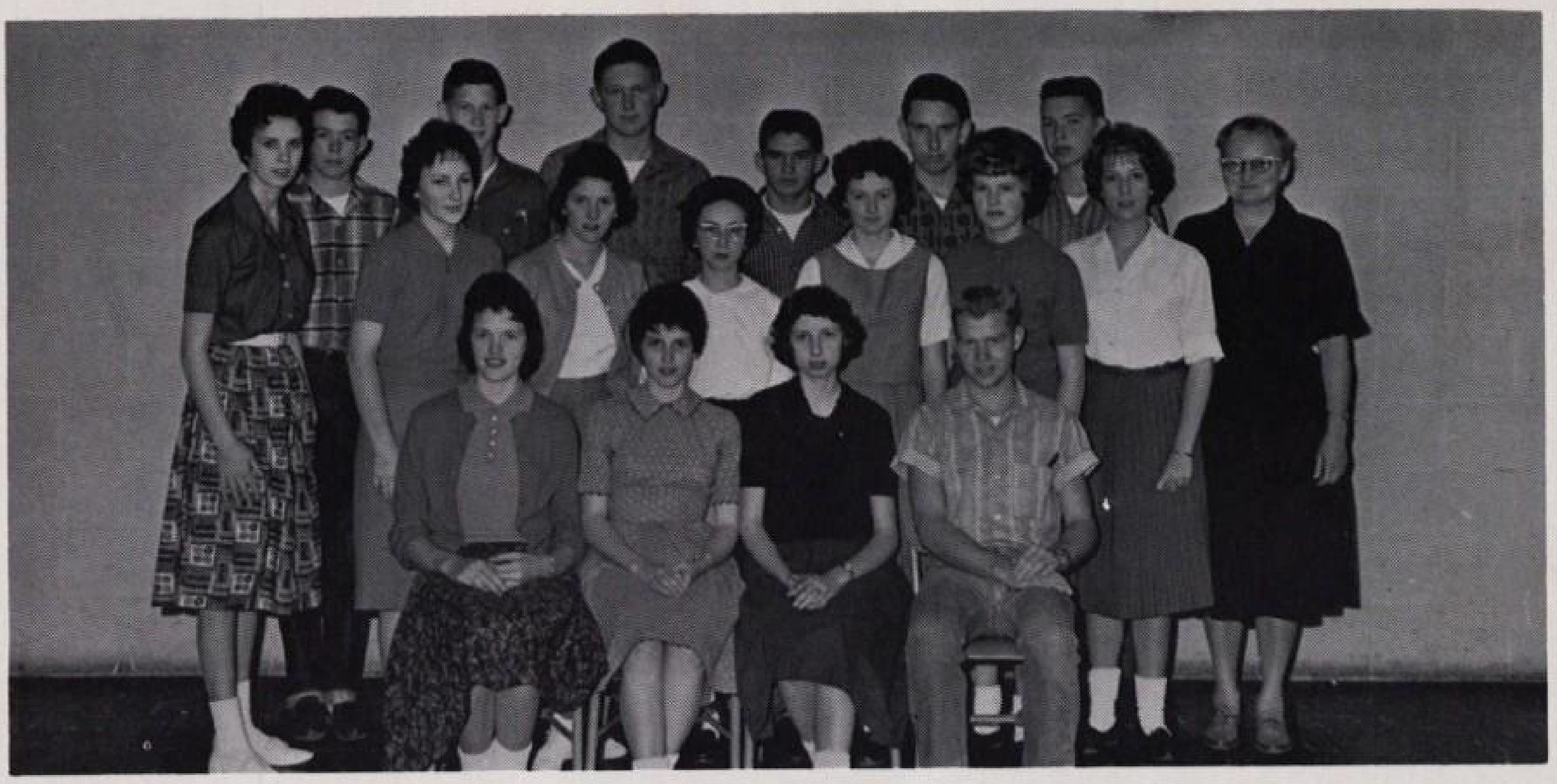

BETA CLUB

Seated: Laverne Chambers, Treasurer; Gloria Grice, Vice President; Barbara Mosley, President; Floyd Brown, Secretary; First Row: Jean Thompson; Varnice McClellan; Sue Campbell; Norma Ruth Thompson; Laura Atkins; Shirley Chancellor; Dana Murrell; Miss Anita Knowles, Sponsor; Second Row: Roy Chambers; Glynn Raymer; Wayne Martin; Phil Rankin; Ken Simmons; Jack Moseley.

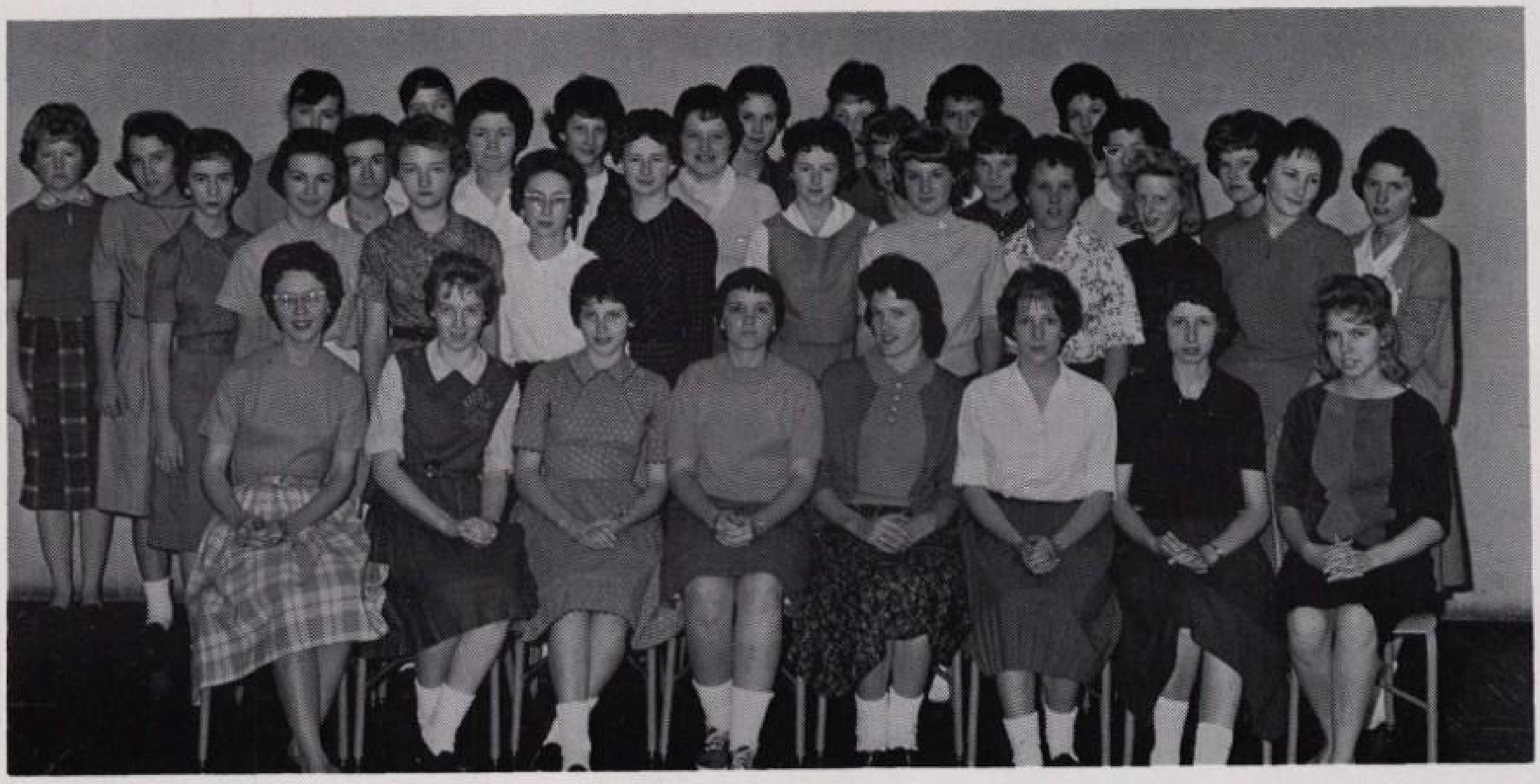

Future Homemakers Of America

First Row--Mrs. Alice Faye Turney, Sponsor; Barbara Barker; Gloria Grice; Betty Lynn Ballentine; Laverne Chambers; Dana Murrell; Barbara Moseley; Donna Phillips; Second Row--Sue Denton; Rebecca Thompson, Norma Ruth Thompson; Sharon Burnett; Laura Ann Atkins; Juanita Clements; Anne Ballentine; Pattie Campbell; Varnice McClellan; Sue Campbell; Third Row--Nell Rose Thompson; Linda Singer; Vicki Norman; Judy Wagnon; Helen Arthur; Bonnie Harrelson; Kathryn Cathey; Shirley Chancellor; Fourth Row--Bobbie Briant; Barbara Brown; Veda Davis; Vida Davis; Barbara Russell; Jean Thompson; Mary Payne; Shelby Bryant; Virginia Morgan.

F. H. A. Beau

Phil Rankin

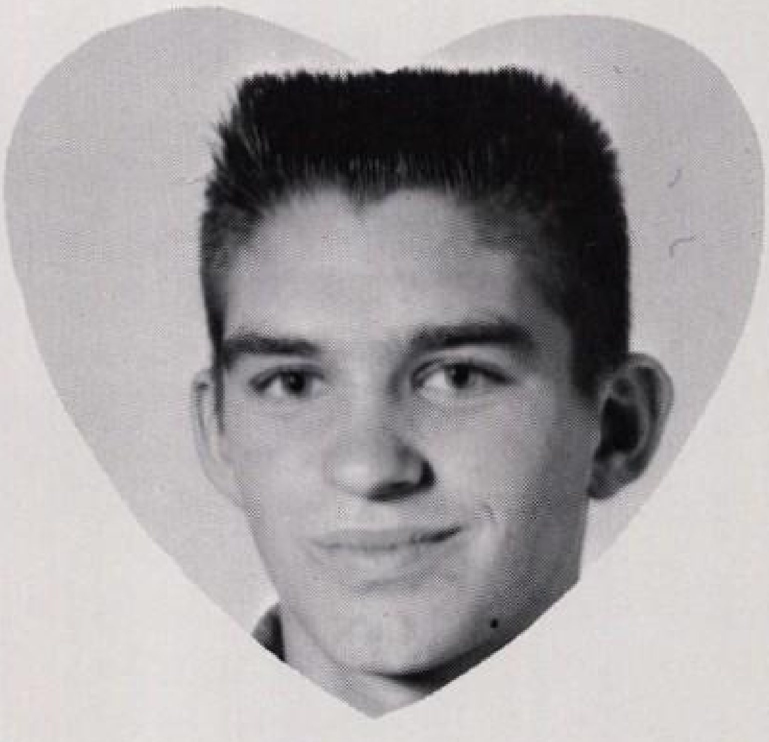

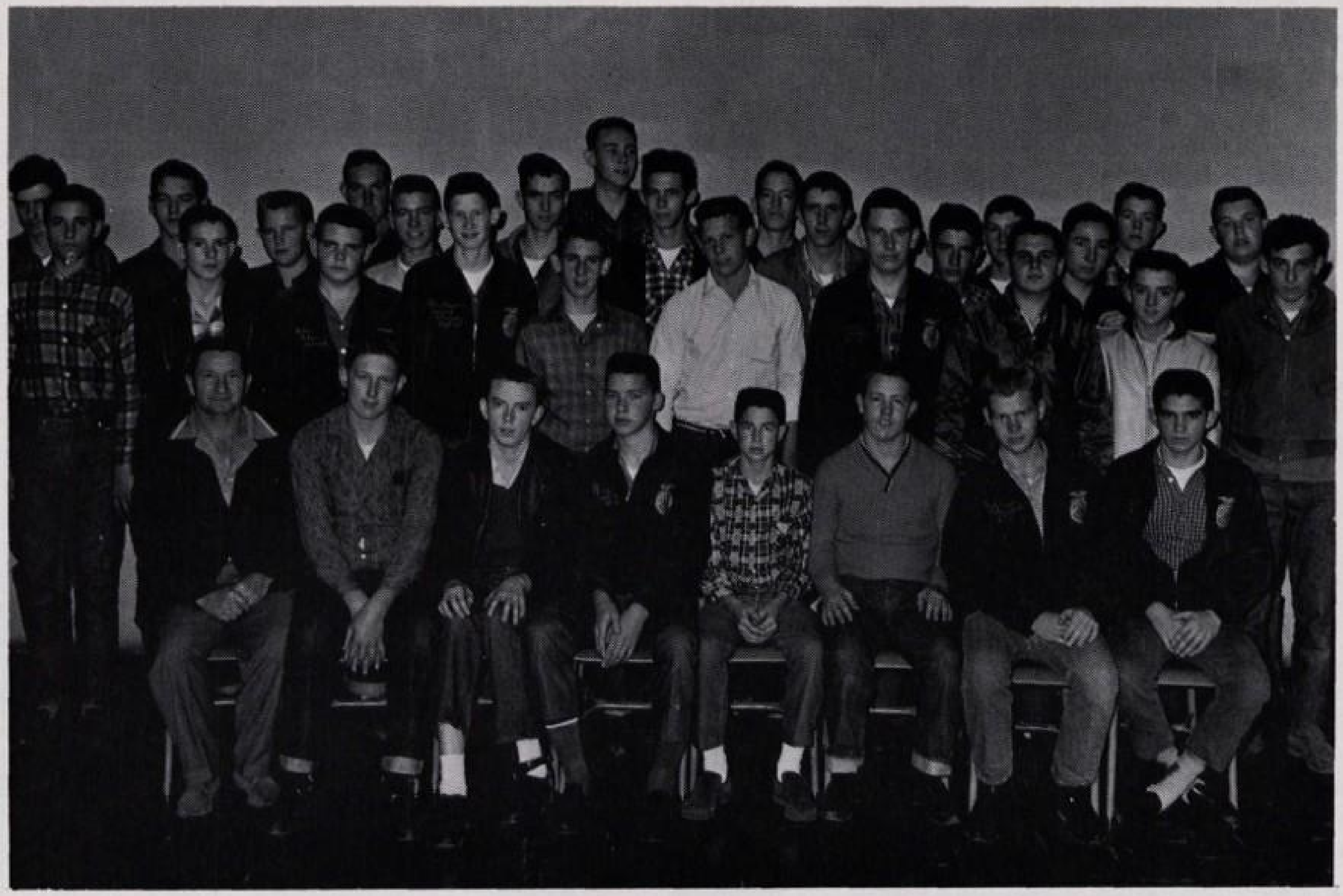

F. F. A.

First Row--J. M. Rankin, Sponsor; Wayne Martin; Richard Balentine; Jack Moseley; Billy Wagnon; Ronnie King; Floyd Brown; Phil Rankin; Second Row--Danny Joe Barrett; Elton Lisemby; Billy Wayne Grice; Glynn Raymer; Donald Langford; Jerry Huddleston; Ken Simmons; Jimmy Grice; Wayne Clements; Billy Denton; Third Row--Donnie Atkins; Charles Lash; Gary McClellan; Kenneth Trammell; Lathan Erwin; Doyle Barker; Edward Payne; Bobby Parker; George Young; Robert Childress; Dewey Thompson; Bill Sledd; Royce McClellan; Roy Chambers; Ronnie Bryant.

F.F.A. Sweetheart

Betty Ballentine

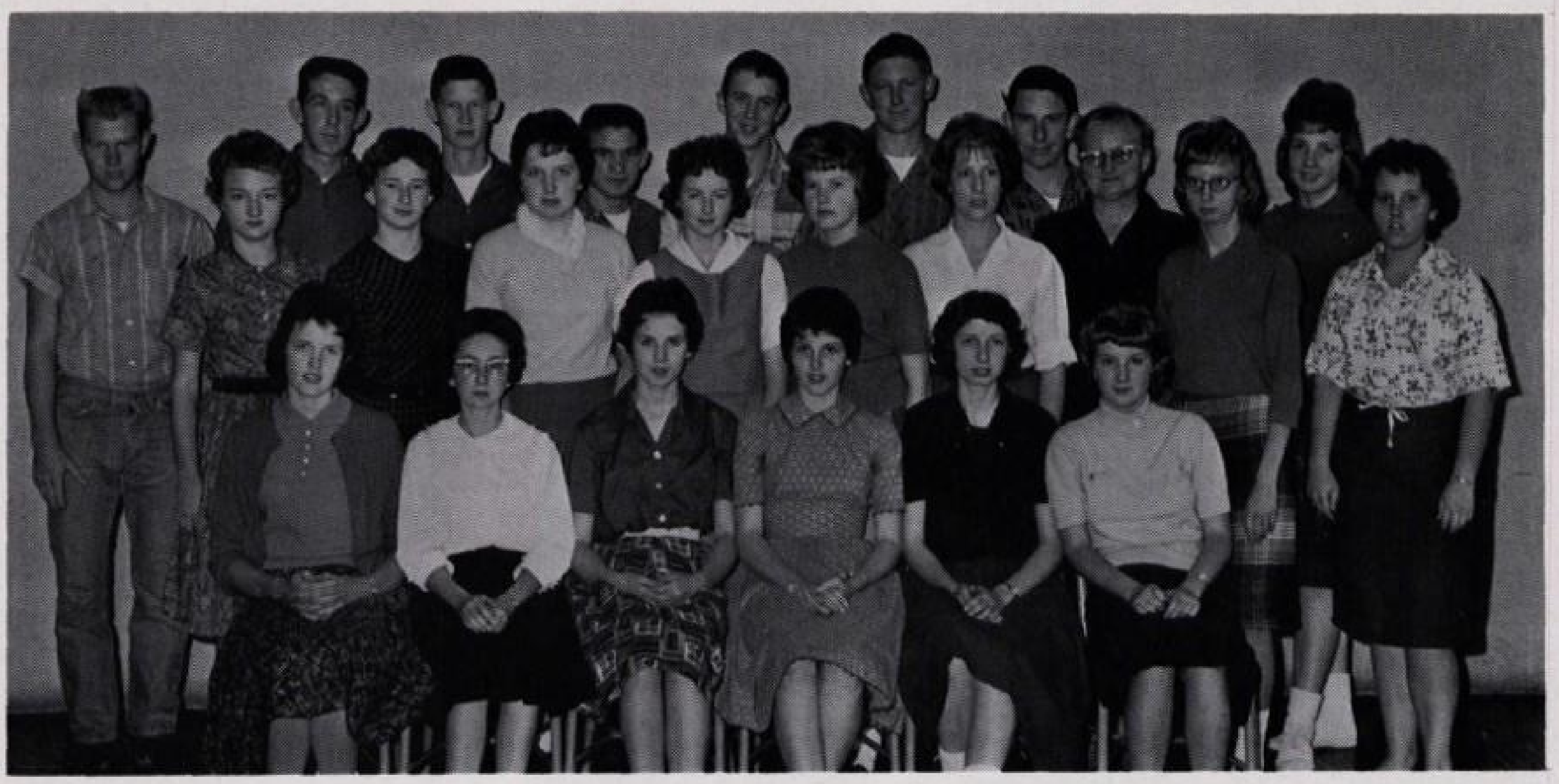

LIBRARY CLUB

First Row From Left to Right: Laverne Chambers; Norma Thompson; Jean Thompson; Gloria Grice; Barbara Moseley; Juanita Clements; Second Row: Rebecca Thompson; Sharon Burnett; Judy Wagnon; Laura Atkins; Shirley Chancellor; Dana Murrell; Miss Anita Knowles, Sponsor; Helen Arthur; Mary Payne; Anne Ballentine; Third Row: Floyd Brown; Oscar Kee; Glen Raymer; Phil Rankin; Robert Childress; Charles Wayne Martin; Ken Simmons.

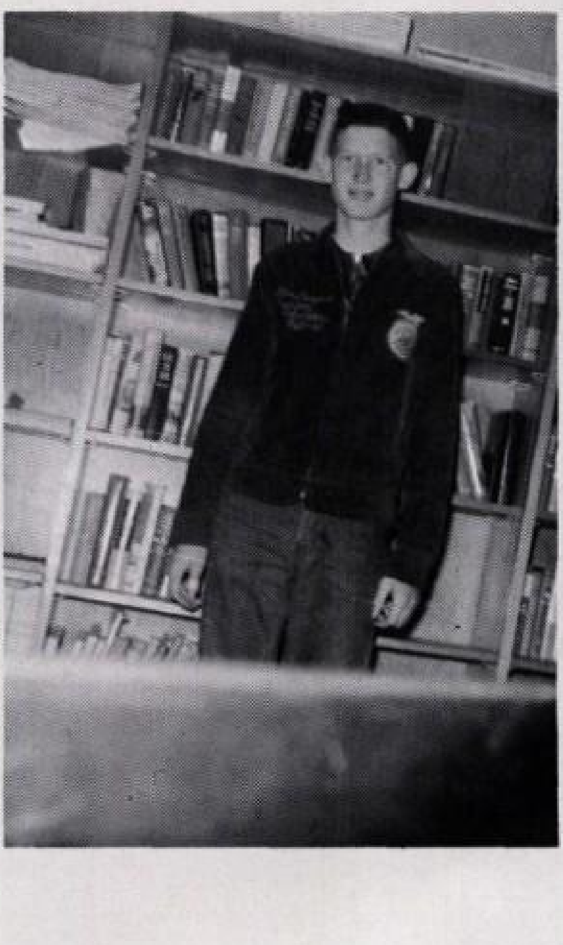

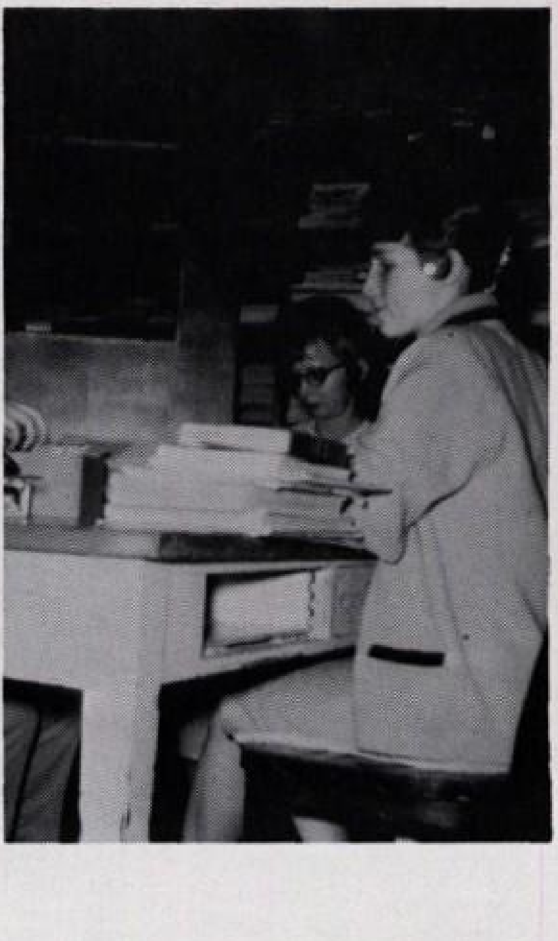

1
2
3.
4.
7.
10.
5.
6.
13.
14
8.
12.
9.
11

1. Go on now. 2. Just being friendly. 3. I think I'm pretty. 4. We are cold. 5. Where is Frank? 6. "Are we multiplying, Miss Knowles?" 7. I would ride the rail for anyone. 8. Man, did it rain! 9. A spoon wasn't large enough. 10. "Oo-la-Who?" 11. Fruit basket turn over. 12. Dig that c-r-a-z-y music! 13. Guess whose car. 14. Another man from the moon.

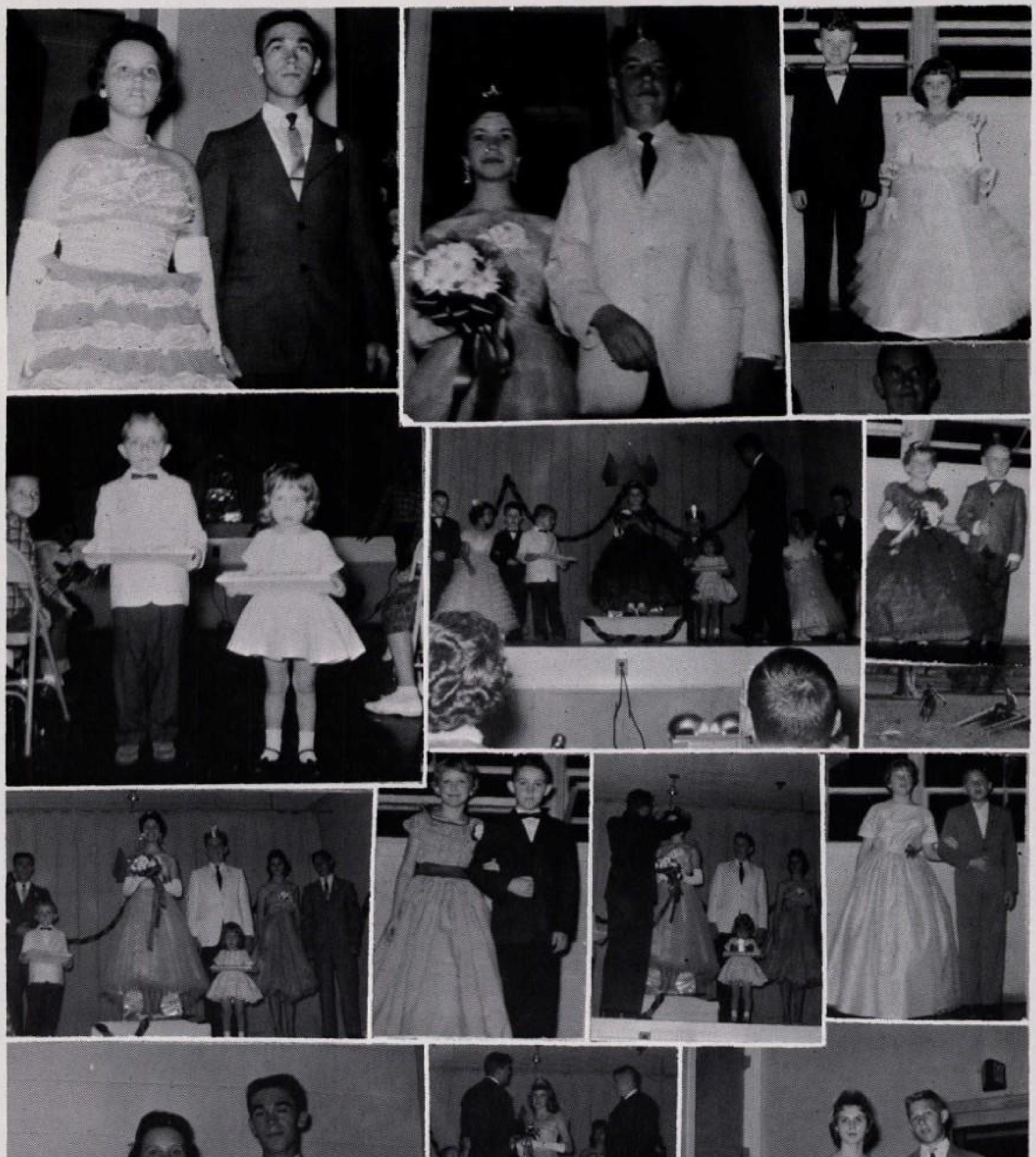

HALLOWEEN MEMORIES OF 1961—62

1.

3.

4.

2

9.

6.

8.

10.

13.

14.

15.

1. A wrapping good time. 2. You can't have him. 3. Everybody Twist! 4. I used to be small. 5. I wear short-shorts now. 6. Bobby's, Red's, Glen's, Jim's. 7. It's a bird; it's a plane; it's a basketball! 8. Waiting for Donald Lee. 9. Bird watchers. 10. Just one little kiss, Preacher. 11. Two old hags. 12. Watch this, Preacher. 13. "Coach, he pushed me." 14. "The Abominable Snowman." 15. Did you lose your heads?

"I didn't have a class ring then."
"I know two Roberts and love them both."
"I don't like wider spebs."

"What did Jimmy make?"
"I never thought of drivers licenses then."
"Future Homemaker of America."

"Here comes the grade roader."
"Me get married? Ha!"
"Mama's little man."

"Catch that Oldsmobile!"
"I want to be a barber like Uncle Tom."
"For Pete's sake, you all hush"

"Look at us."

Harry Shannon Chevrolet Co.

your

"Chevrolet Dealer"

Phone MA 8-4215 Star City, Ark.

Thanks to school for using Maytag appliances.
Hearnsberger and Word, New Edinburg, Arkansas

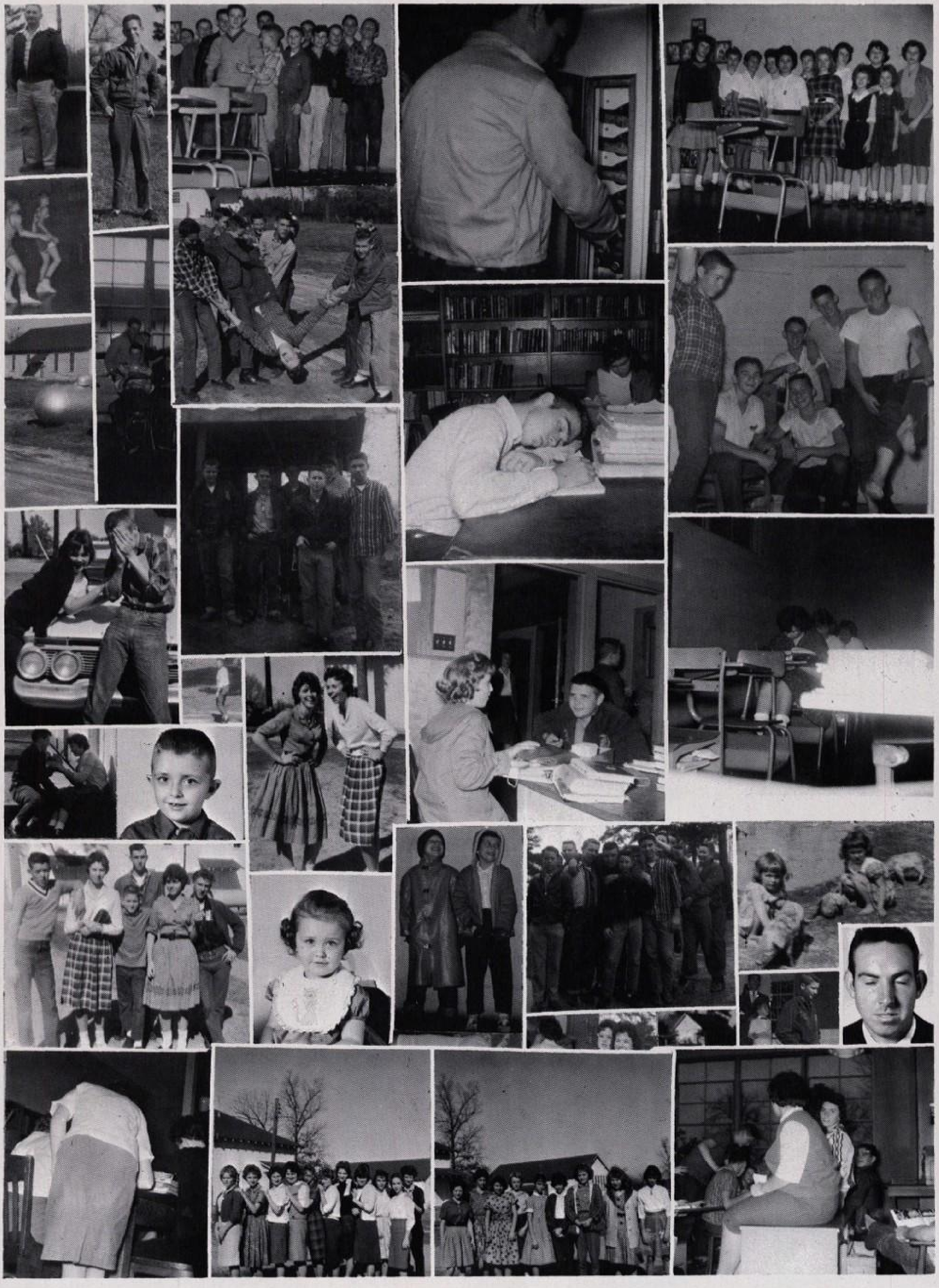

Compliments of

Caplinger's	Fordyce, Arkansas
Bumgardner's	Fordyce, Arkansas
Alexander Studio	Fordyce, Arkansas
Sue's Dollar Store	Fordyce, Arkansas
Hempstead and Swaty	Fordyce, Arkansas
Benton Hardware	Fordyce, Arkansas
Rexall Pharmacy	Fordyce, Arkansas
Fordyce Building Material	Fordyce, Arkansas
Moffett's Saw Co.	Fordyce, Arkansas
Fordyce News Advocate	Fordyce, Arkansas
Margie Parnell	Warren, Arkansas
Oklahoma Tire and Supply	Warren, Arkansas
Western Auto	Warren, Arkansas
Western Auto	Fordyce, Arkansas
Benton Furniture Co.	Fordyce, Arkansas
Gray's Men Store	Fordyce, Arkansas
Pierce Tire Service	Fordyce, Arkansas
Justice Food Market	Fordyce, Arkansas
Fordyce Floral Shop	Fordyce, Arkansas
Markwood Florist	Fordyce, Arkansas
Speedy's Garage	Fordyce, Arkansas
Clark's Seed Store	Fordyce, Arkansas
Virginia's Beauty Shop	Warren, Arkansas
J. & L. Mercantile	Rison, Arkansas
Guillory's Food Store	Rison, Arkansas
City Cafe	Rison, Arkansas
Walter's Barber Shop	Rison, Arkansas
Pete Mitchell's Esso Service Station	Rison, Arkansas
Hobson's Service Station	Rison, Arkansas
Selby Garage	Rison, Arkansas
The Mad Butcher	Fordyce, Arkansas

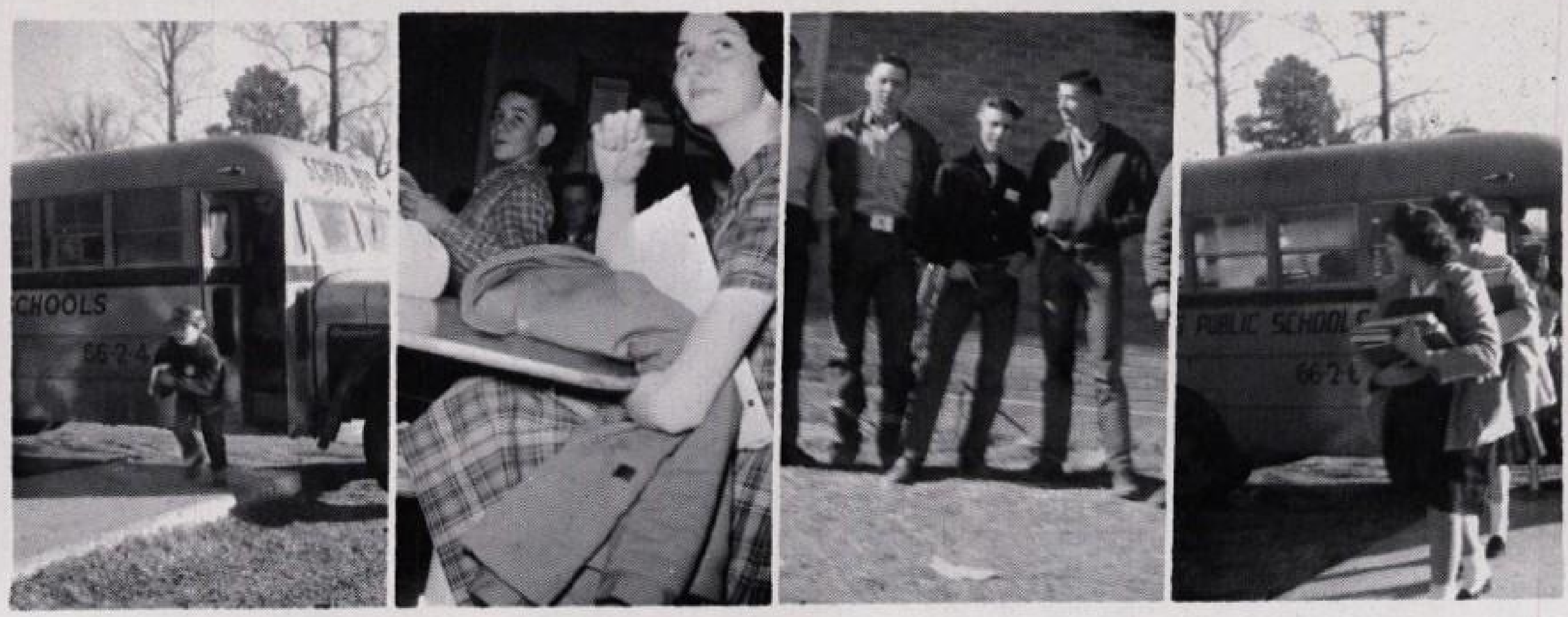

Buie Funeral Home

Rison, Arkansas

Associated
Funeral
Directors
Service
Inc.
Member

Arkansas Pine Lumber

Rison Lumber Co.

Sawmill
Rison, Arkansas

Martin Bros. Gas Co. Inc.

Rison, Arkansas
Phone FA 5-6211

Fordyce, Ark.
Phone 352-3356

Ray B. Martin
Res. Phone FA 5-6417, Rison

Roy Martin

Compliments of

England's Feed Store

Rison, Arkansas

Compliments of

Bob Hall M. F. A. Ins.

and

Calaway's Store

Bank of New Edinburg

New Edinburg, Arkansas

Compliments
of

George H. Holmes
Virgil Rauls, Tax Assessor
Grover Turner, County Judge
Max M. Smith
Lonnie Harris
County Treasurer
Homer Morrison
Sherriff and Tax Collector

Active people go for Coke!
Enjoy Coca-Cola right now!
DRINK Coca-Cola
Coca-Cola
"COKE" IS A REGISTERED TRADE-MARK

Bottled under authority of The Coca-Cola Company by

*Coca-Cola Bottling Co.
of S. E. Ark.
Pine Bluff-Monticello*

Compliments of

Henry Young

County and Circuit Clerk

Rison, Arkansas

City Pharmacy

"The Rexall Store"

Rison, Arkansas

Complete Stock of
"Quality Dry Goods"
For the Entire Family

"Air Conditioned for
Your Shopping Comfort."

Glover Dry Goods Store

Rison, Arkansas

Cleveland County Herald

"The Only Newspaper in the World Primarily Interested in the Schools and Youth of Cleveland County."

Rison, Arkansas

The

Moseley Abstract Co.

Rison, Arkansas

Crook Bros.

Supermarket

"The Honest Crooks"

Rison, Arkansas

Any Day Is Brighter
When You Use Flowers

Tommy's Florist

200 Jasmine Street

Rison, Arkansas

Phone FA 5-6526

New Used

Compliments of

Moseley's

Chevrolet Co.

"World of Worth"

Warren, Arkansas

Cars Trucks

Compliments of

Pepsicola

Camden, Arkansas

Don J. Miller, Salesman

First National Bank
of
Warren

Warren, Arkansas

Always
TOWARDS
TOMORROW

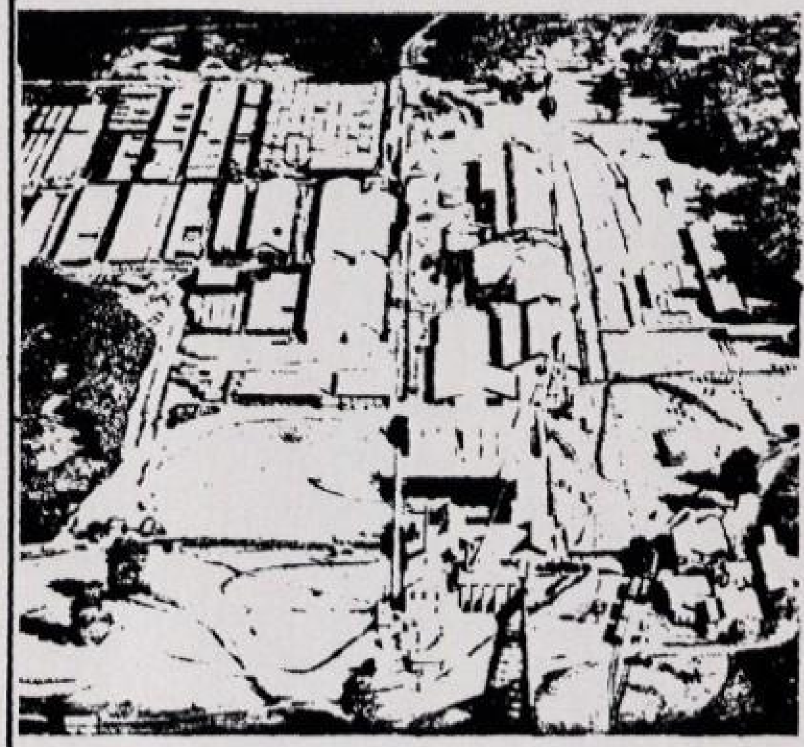

Established in 1889, Fordyce Lumber Company was early in inaugurating planned forest management. Today, under this firmly established program, it ranks among the state's leading lumber manufacturers and looks forward to continuing operations through the years.

The significance of this outlook to you who seek business opportunities following high school or college is that from time to time we have openings for qualified graduates.

Since 1889

Correspondence invited.

FORDYCE LUMBER COMPANY
FORDYCE, ARKANSAS

Manufacturers of
Arkansas Soft Pine, Fordyce Royal Oak Flooring, Hardwoods of Quality "Wolmanized" Treated Lumber and Timbers

Compliments of

Martin's

Phone Ca 6-3531

Warren, Arkansas

Gannaway's Drug Store

"A Complete Line of Helena
Rubenstein's, Dorothy
Perkins, and Coty's
Cosmetics."

Warren, Arkansas

C. W. Hankins and Son

Established 1859
Hardware, Furniture,
Building Material, and
Sporting Goods

Warren, Arkansas

Hargis Brothers

Warren, Arkansas
Phone Ca 6-4871

Chry.-Plymouth-Valiant
International Trucks

Weiss Jewelers

Warren, Arkansas

"On the Square Since 1869"

J. T. Ederington Company

Department Stores-John
Deere Farm Implements
Real, Personal, and
Crop Loans

Warren, Arkansas

Warren Tire Service

Wholesale-Retail-Terms
Vulcanizing and Recapping
Service
1-Day-Service

Buy New Treads at 1/2 New
Tire Cost

Phone Ca 6-2422
Warren, Arkansas

Hurley Hardware and Furniture Company

RCA Victor - RCA Whirlpool
Maytag - Furniture
Gould Pumps - Evinrude
Motors

Warren, Arkansas

Fordyce Bank and Trust Co.

Capital Stock and Surplus
$250,000.00

Resources Over
$3,500,000.00

Member Federal System
Member Federal Deposit
Insurance Corporation

Fordyce, Arkansas

D. J. Barnes Lumber Co., Inc.

Our Specialty
Kiln Dried
Yellow Pine Lumber

We Buy Timber and

Banked Logs

Cash and Sons L.P. Gas Co., Inc.

Phone Ca 6-3757
112 East Church St.
Warren, Arkansas

Ca 2-4300--Hy. 65

McGehee, Arkansas

Warren Bank

Member of

Federal Deposit

Insurance Corporation

Warren, Arkansas

The Littlest Seedling...

. . . vibrant with new life . . . perfectly attuned to nature . . . stretching eagerly upward in response to the cosmic urge to develop and grow.

Nourished by sun and rain it will become a stately pine tree . . . one of many for perpetuating a great natural resource in Arkansas and the South.

The pine tree serves mankind in many, many ways to provide the high standard of living enjoyed by all of us. Remember, always, the stately pine—symbol of Southern progress and prosperity.

We are proud to be a part of the great lumber industry . . . wholly dependent upon The Littlest Seedling.

pfi

POTLATCH FORESTS, INC.

BRADLEY-SOUTHERN DIVISION WARREN, ARKANSAS

Look To Potlatch ARKANSAS SOFT PINE REGISTERED ® **For** *Everything* **In Lumber**

Ross Pharmacy

"Your Health is Our Business"

Phone 352-2323

Fordyce, Arkansas

J. B. Bryant's Corner Cafe

Fordyce, Arkansas

Blankinship Motor Co.

Sales-Service

Ford-Mercury

Warren, Arkansas

Lawrence H. Derby Insurance

205 S. Main St.

Phone 6-3711

Warren, Arkansas

Kilgore Brothers

Fordyce, Arkansas

The Mathews Shop

"Ladies' Ready-to-Wear"

Fordyce, Arkansas

Aubert Reynolds

Groceries, Meat, and Fish

Reliable and Reasonable

Phone Ca 6-3701

Warren, Arkansas

Jewell's Beauty Shop

New Edinburg,
Arkansas

The
Peoples Store

High in Quality, Low in Price

Phone 352-3203

"Where They All Trade."

Fordyce, Arkansas

Smith's
Wholesale Candy &
Notions

Phone 352-2822

Fordyce, Arkansas

West's
Department Store

"Complete Line of Everything

for the Entire Family"

Warren, Arkansas

Owens

Shoes-Clothing
Haberdashery

Warren, Arkansas

Compliments of

Norm's
Furniture City

Maytag-Frigidaire

Dixie Ranges and
Magic Chef-Motorola TV

Warren, Arkansas

Nevels Furniture
and Appliances

Phone Ca. 64391

121 North Main

Warren, Arkansas

Daugherty's

"You Never Pay More

at Daugherty's"

Thrift Department Store

Warren, Arkansas

Compliments of

McCaskill
Drug Store

Your Druggist
205 S. Main

Warren, Arkansas

Morgan L. P. Gas Company

Martin Morgan, Owner

P. O. Box 521

Fordyce, Arkansas

Wonder Bread

Fordyce, Arkansas

Derryberry Grocery

The Home of Good
Foods and Fresh Meats.

Phone Ca 6-3286

Warren, Arkansas

Marion Rowland

Dairy Queen

Warren, Arkansas

Chet Darling's Mobil Station

Fourth and Main

Fordyce, Arkansas

Anthony Tractor Co.

Your Massey
Ferguson Dealer

Fordyce, Arkansas

Hickey's

"Serving This Area
Over Sixty Years."

Fordyce, Arkansas

Kelley's Floral Co.

Everything in Flowers.

Telephone Ca 6-3255

Day or Night

Warren, Arkansas

Ashcraft Dry Goods Store

Cypress Street

"Home of Friendly Service"

Phone Ca 6-4232

Warren, Arkansas

Frazer's Funeral Home

J. B. Frazer
Ambulance Service

Phone Ca. 6-2633
Warren, Arkansas

Holt Builders Supply

"From Tree to Key"

Fordyce, Arkansas

Holmes and Parham Pulpwood Co.

Fordyce, Arkansas

Barrett-Pirtle Drug Store

Ca 6-3381

Everett Motor Company

Third and Oak

Telephone 352-3181

Fordyce, Arkansas

Benton Funeral Home

Funeral Dealers
Cadillac Ambulance
Service

Phone 352-3131

Fordyce, Arkansas

Frank Attwood

Chevrolet-Oldsmobile
Corvair

Telephone 352-3141

408 Main
Fordyce, Arkansas

Get Our Prices and We'll Get Your Business
Phone JE 5-3542

BURNETT'S FURNITURE & APPLIANCE

New and Used Furniture
U. S. Highway 79, Watson Chapel
Rt. 1, Box 413M, Pine Bluff, Ark.

W. H. Burnett, Jr. Lloyd Burnett

Specially fortified, chemically hitched growth elements in BLENN, BRIMM & PASTURGRO give your crops or pastures an extra boost - that brings back their cost, and more besides, in higher yields and better quality. Order your supply of Swift's specialized crop makers now.

Swift's
PLANT FOOD SERVICE
RED STEER

MORE
Per Acre, Per Hour,
Per Animal With
Swift's Specialized

Crop Makers
Blenn,
Brimm &
Pasturgro

ATTWOOD MERCANTILE

COMPANY, INC.

New Edinburg, Arkansas